The Reflector 1960

*
LD
7501
.C52
C52
1960

THE LIBRARY OF VIRGINIA
1823

*
LD
7501
.C52
C52
1960

PROPERTY OF
THE UNIVERSITY OF VIRGINIA
RICHMOND, VA.

The REFLECTOR 1960

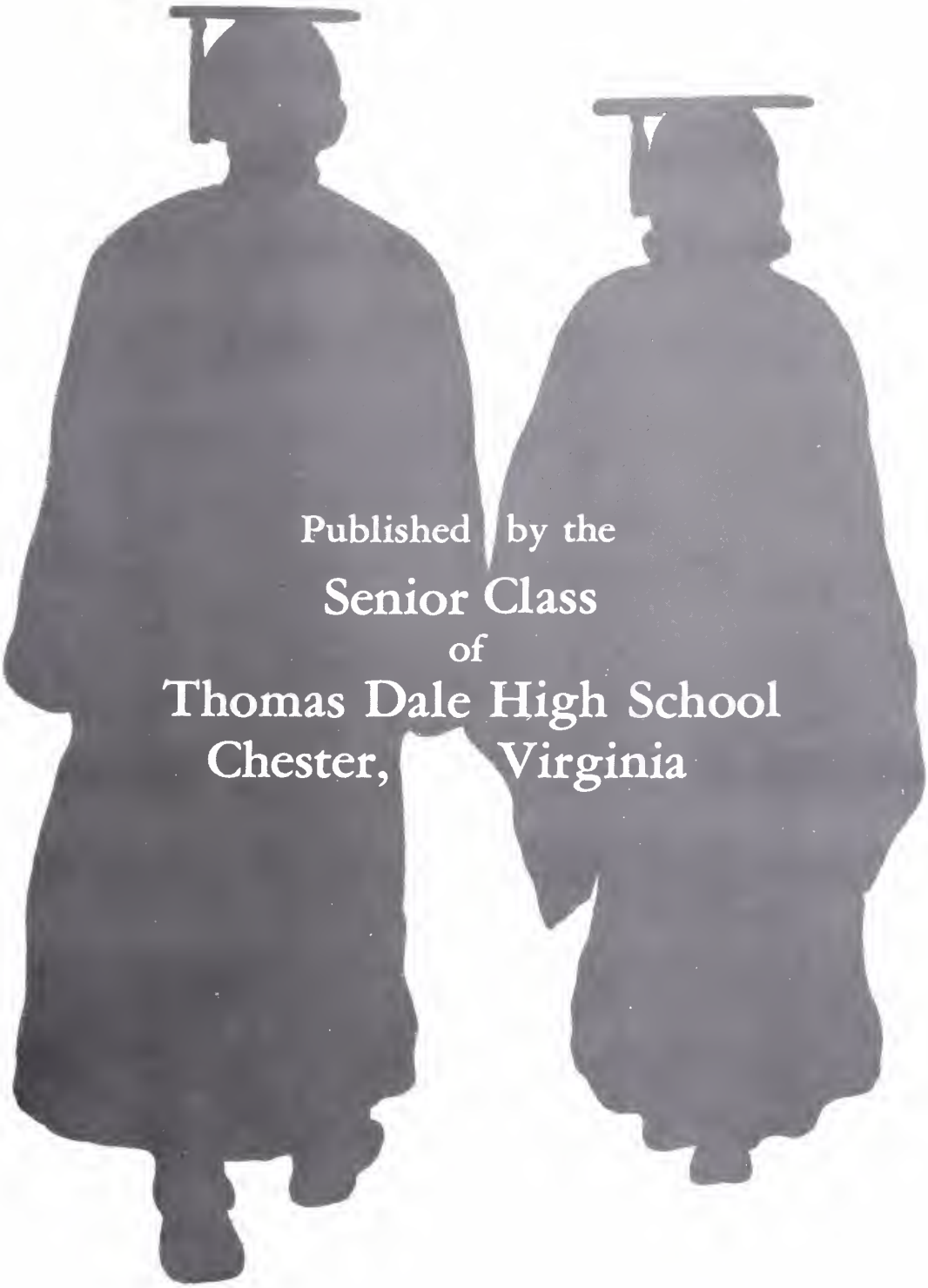

Published by the

Senior Class

of

Thomas Dale High School

Chester, Virginia

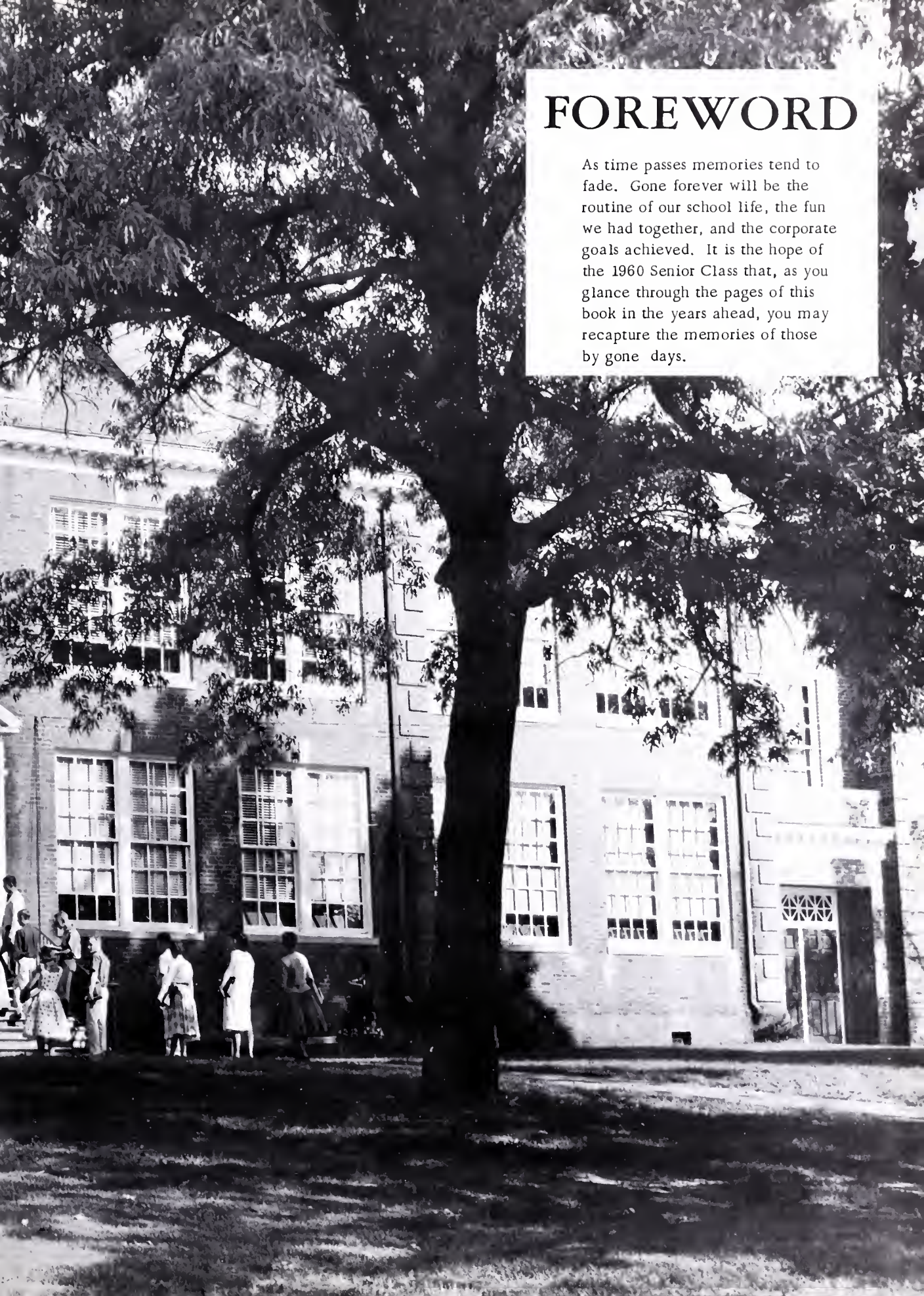

FOREWORD

As time passes memories tend to fade. Gone forever will be the routine of our school life, the fun we had together, and the corporate goals achieved. It is the hope of the 1960 Senior Class that, as you glance through the pages of this book in the years ahead, you may recapture the memories of those by gone days.

TABLE OF CONTENTS

DEDICATION.....5

ADMINISTRATORS.....6

FACULTY.....7-8

CLASSES.....9-51

ACTIVITIES.....53-70

ATHLETICS.....71-86

FEATURES.....87-100

ADVERTISEMENTS.....101-139

THE REFLECTOR STAFF

CO-EDITORS.....Cynthia Sturdivant, Jackie Gates

BUSINESS MANAGER.....Edgar Broome

ADVERTISING MANAGER.....David Ledford

LITERARY EDITOR.....Rose Marie Yager

DEDICATION

For their interest, faithfulness, loyalty, and unselfish devotion to the student body and faculty, we, the senior class of 1960, dedicate this volume of the Reflector to Mrs. Marian Eyler Reichert and Mrs. Mary Fischer Eyler.

Mr. FRED D. THOMPSON
Superintendent of Schools

Mr. W. W. GORDON
Administrative Assistant

ADMINISTRATORS

Mr. J. WILSON CRUMP
Principal

Mr. MACK D. MOORE
Assistant Principal

Miss PHILLIS A. AILSWORTH--Science. Mrs. RACHAEL B. APPERSON--Social Studies. Miss THELMA S. BIDDLE--History. Mr. HOWARD M. BLACKMON--English, French. Miss SARAH J. BRISENTINE--Physical Education. Mrs. NANCY H. BROUGHTON--English. Mr. WALTER T. BRUCE--English. Miss LESBIA L. BROWN--Mathematics. Miss MARTHA E. CLARK--Spanish. Mrs. BEULAH E. COBBS--Latin. Miss ELLEN M. CONYERS--Civics, Government. Mrs. MYRA G. CRUMP--English. Miss NANCY M. DRUDGE--English. Mrs. NANCY H. FALLEN--Home Economics. Miss EDITH L. FRAME--Physical Education.

HIGH SCHOOL FACULTY

Mr. THOMAS R. FULGHUM--Mathematics, Science. Mrs. EDITH W. GAY--Typing, Shorthand. Mr. HAROLD D. GIBSON--English. Mrs. ELLA A. GRANT--Social Studies. Mrs. JOYCE C. HARVEY--Typing. Mrs. JULIA A. HARWELL--English. Mr. CARL C. HENDRICKSON, Jr.--Science. Miss ELIZABETH G. HUDSON--Geometry. Mr. EDWIN C. KARPUS--Physical Education. Mr. JOHN R. KOPKO--Mathematics. Mrs. MARGARET M. LACY--Physical Education. Mr. GEORGE L. LEWIS--Chemistry.

Mr. WALTER T. MARTIN--Science. Mrs. WENONAH W. MAYO--Typing. Mr. RALPH H. PERCIVAL--Band. Mr. ANDON L. PERDUE--Drawing. Miss ELIZABETH M. PICKHARDT--Library. Miss DORIS R. RAMSEY--Algebra. Mrs. DAISY P. REAMES--Government. Mr. JOHN W. ROTHERT--English, Speech. Mrs. BETTY J. SCHOLL--Science, Chemistry. Miss DOROTHY S. SPENCER--Biology. Mrs. BERTIE M. STAPLES--Social Studies. Miss MARTHA L. THOMAS--Home Economics.

HIGH SCHOOL FACULTY

Mr. ROY E. TUCKER--Industrial Arts. Mrs. ANN B. TYLER--Typing. Miss BETTY J. UNDERWOOD--Science. Mr. JAMES T. WADDILL--Mathematics. Miss M. ELIZABETH WEBB--English. Mr. JACK WESTFALL--Physical Education. Mrs. BEATRICE WHEELER--Algebra, Trigonometry, Physics. Mr. JAMES W. WILLIAMS--Driver Training. Mr. WALTER J. YOUNG, JR.--Mathematics. Mrs. MARY F. EYLER--Secretary. Mrs. MARIAN E. REICHERT--Secretary. Mrs. BETTY W. NEAL--Cafeteria Manager.

CLASSES

Measuring for caps and gowns are the Senior Class officers and sponsors. They are (Left to Right) Mr. J. Wilson Crump, sponsor; Phyllis Shields, secretary; Billy Blaylock, president; Aubrey Lindsey, treasurer; Mrs. Myra Crump, sponsor; Barbara Coulter, vice-president; and Mrs. Daisy P. Reames, sponsor.

SENIOR CLASS

JUNE HAZEL ALLEN

RUFFIN JULIAN APPERSON

ELIZABETH LOUISE ARNOLD

BETTY ANN AVENT

CHESTER HAMBLIN BAAKE

WILLIAM SHERWOOD BAILEY

SHERRIE PAULINE BARNES

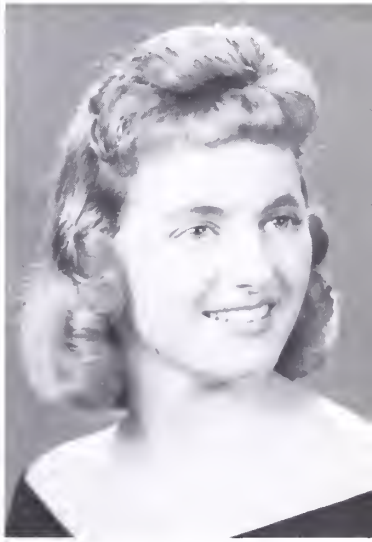

ELEANOR LEE BEAZLEY

WAYNE HENRY BELL

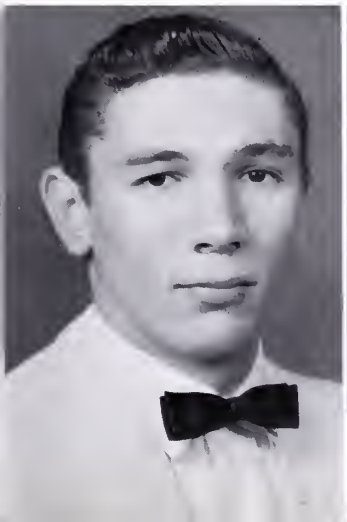

ANNE RAINEY BISHOP

REVONDA JOY BISHOP

CHARLES THEODORE BISWANGER, III

WILLIAM McGHEE BLAYLOCK

NICHOLAS LEE BODENHAMER

DONNA ELIZABETH BODER

GERALDINE ANN BOOTON

JOHN MERVIL BOOTON

CARSON GARY BOSHER

HIRAM EDGAR BROOME

SARA ELIZABETH BROOME

DIANNE BURTON

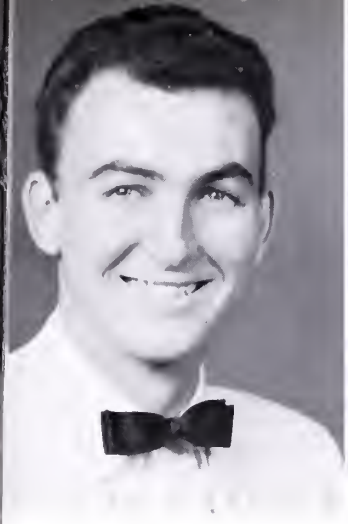

MELVIN JAMES BUTLER

PATRICIA ANN CAMPBELL

WILLIAM EUCLID CARNES

VIRGIE MAE CARROLL

60

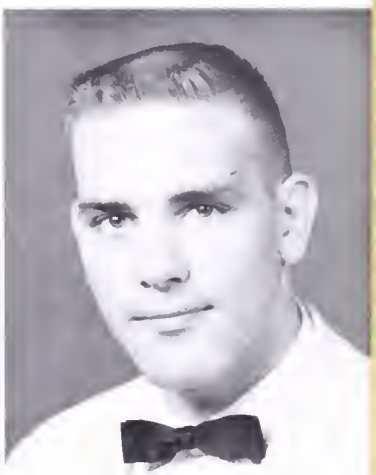

CECIL BENNETT CARTER

CHARLES CLAYTON CASSELL, Jr.

FAYE LUCAS CHALKLEY

LINDA ROBERTA CHAPPELL

ANN LEE CIFELLI

JAMES FRANCIS CLAWSON

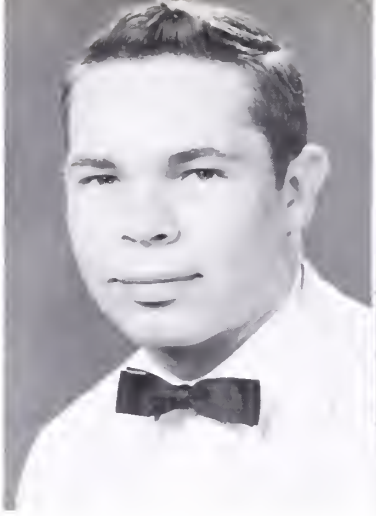

JAMES FRANKLIN CLEMENTS

HORACE MEADE CONYERS

THOMAS WAYNE COOK

PHILIP CARSON COOPER

19

BARBARA JOAN COULTER

EDWIN RAY COWHERD

PATRICIA LOUISE CROOK

PATRICIA ANN CULLOM

ATHLEEN FRANCES DALTON

STANLEY LEE DALTON

JUDITH LANE DAVIS

MYRTLE JEAN DAVIS

PEGGY JOYCE DENNY

BARBARA ALICE DUNBAR

PATRICIA ANNE EDWARDS

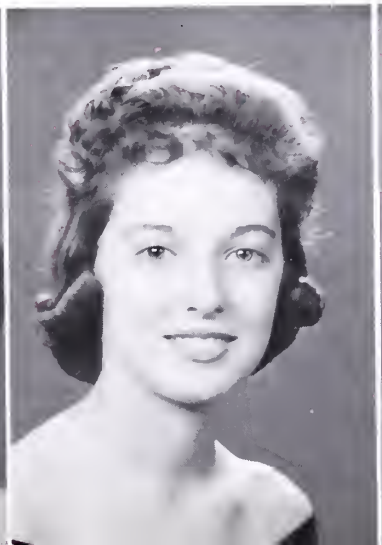

PATRICIA CAROLE ELDER

STELLA MARIE EMERSON

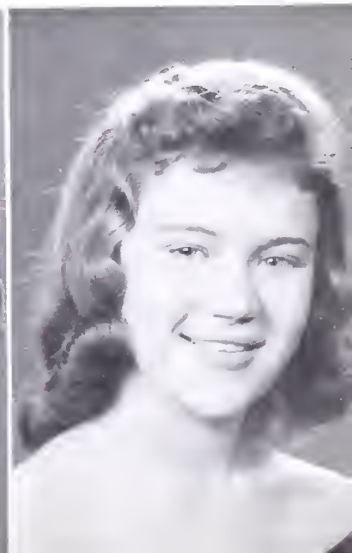

DONALD WAYNE FAISON

GERALDINE CAROLE FILAK

JOYCE ANN FRITH

JACQUELINE RUTH GATES

ANN SHIELDS GEARY

19

VICKIE ANNE GILBERT

TERRY EDISON GLASS

NANCY LaVERN GLASS

MARY ANN HAIGWOOD

MARY WHITE HARMON

ROSEMARY HARMON

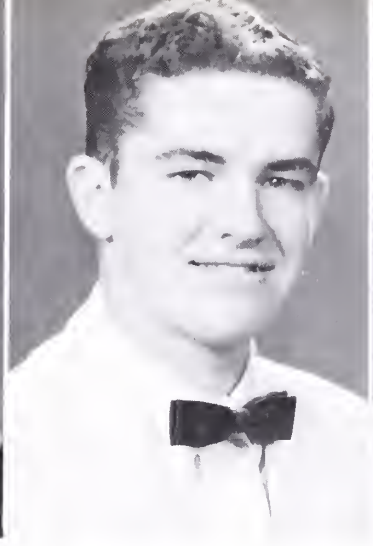

ROBERT WILLIAM HART

CLARA MAE HARVEY

60

ALICE BETTIE HAYES

EDITH MAE HENDERSON

DIAN MARIE HESS

JAMES LACHLAN HILLIER

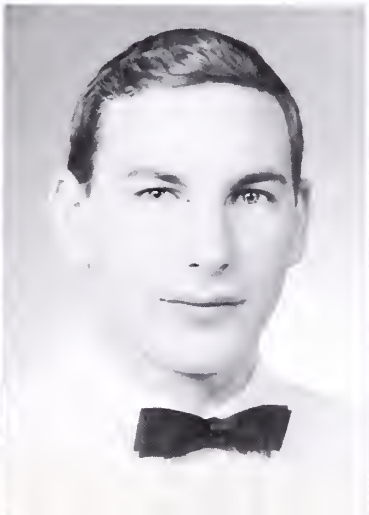

SUZANNE ALLEN HITT

ELIZABETH FAY McCAULEY

VIRGINIA EUALDINE McNEER

DONALD NELSON MILES

DOUGLAS WOODFIN MURPHEY, Jr.

BRENDA GAYLE MURPHY

19

JAMES ARTHUR NEWTON

ELIZABETH JEAN OWENBY

DAVID WAYNE PATE

NEWELL FRANKLIN PELL

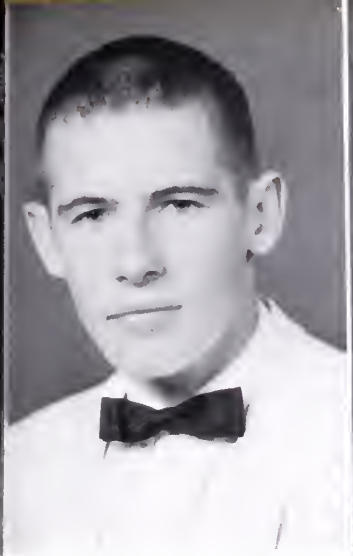

CLAIBORNE TUCKER PERDUE

PATRICIA IRENE PERKINSON

JAN LARUEN PETERS

MARIAN SUE PIERCE

LEROY POPE, III

ELDRIDGE RAY PORTER

VIRGINIA RAYE POWELL

ROGER ALVIN PUCKETT

PATRICIA ELLA RAGLAND

PATSY ANN SADLER

LUCY MARIAN SALE

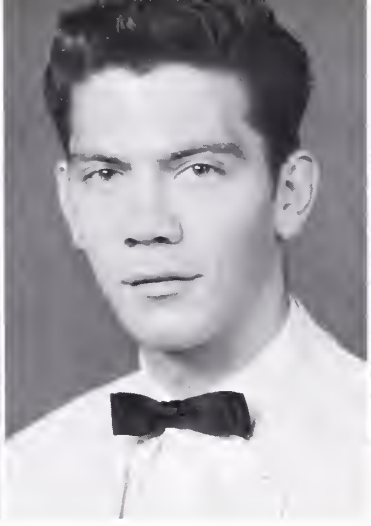

HERBERT ANDREW SEXTON

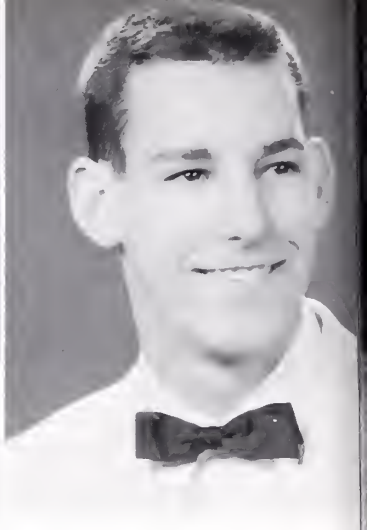

BRUCE THOMAS SHAW

BARBARA LEE SHELTON

19

PHYLLIS ETHEL SHIELDS

MARY CAROL SHOOSMITH

BARBARA JANE SMITH

SEONA ANN SMITH

BRUCE COLUMBUS SPENCER

JEAN CAROLYN SPENCER

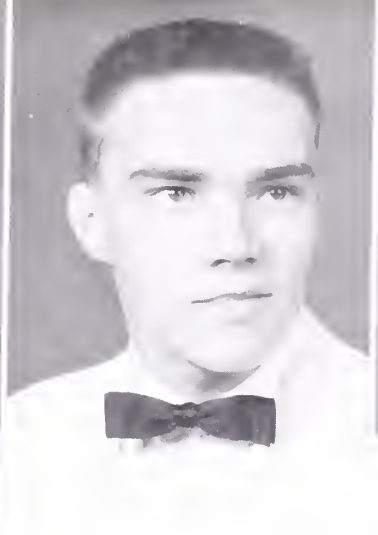

FREDERICK DEAN SPIVEY

RICHARD RANDOLPH STEPHENS

60

PAUL WAYNE STEWART

JOHN CALVIN STINSON, Jr.

CYNTHIA LEIGH STURDIVANT

EUGENE KENNETH TEACHEY

SUSAN JANE TELLER

JOHN TOLLIVER TERRELL

ROBERT LEIGH THORNTON

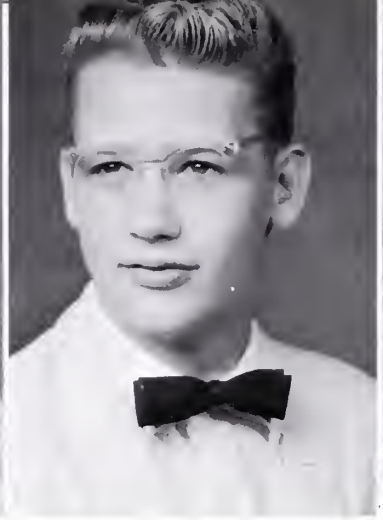

LARRY LEE THOMAS

FRANCES LaVERNE TRAYLO

FLOYD CLIFTON TURNER, Jr.

19

HAZEL JEANNETTE WALLACE

JOANNE LOUISE WARGOFACK

JEWELL ROASEVELT WEST

SHIRLEY ANN WHIRLEY

FAYE DAVIS WITECK

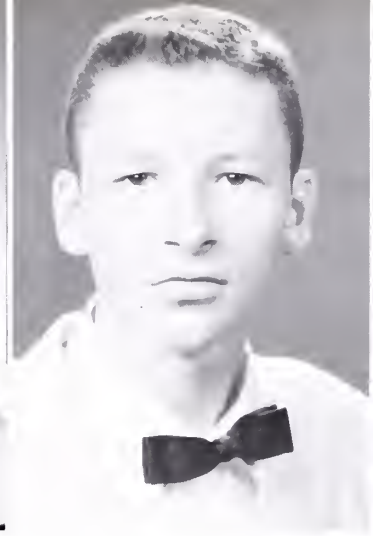

DAVID JUDSON WHITING

BARBARA ANN WILLIAMS

LEROY WAYNE WILLIAMS

THOMAS FLOYD WILLIS

BETTY ANNE WILMOTH

OTTO JAY WOLFF

ROSE MARIE YAGER

LINDA FAYE YOUNG

SENIORS

"Your text points out the fact . . ."

Term papers must be done !

Parallel reading due tomorrow?

America's future secretaries.

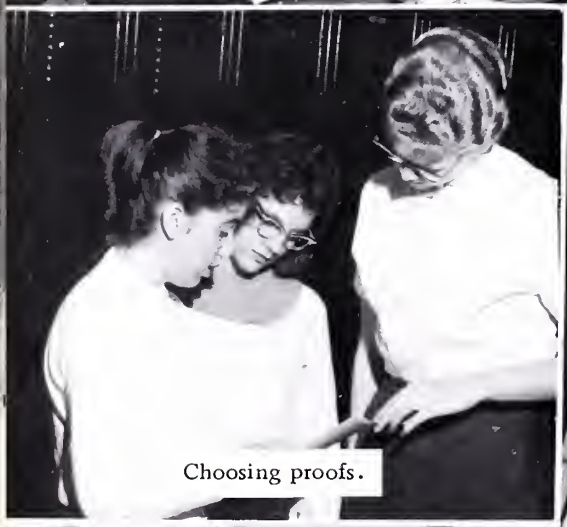

Choosing proofs.

A Ring Dance for the Juniors.

$1.00 down . . . $3.50 later.

"Stop, read that line again."

"Sleep no more, Macbeth doth murder sleep . . ."

REMEMBER . . .

"Finally!"

Last minute cramming.

Prom preparations.

First practice.

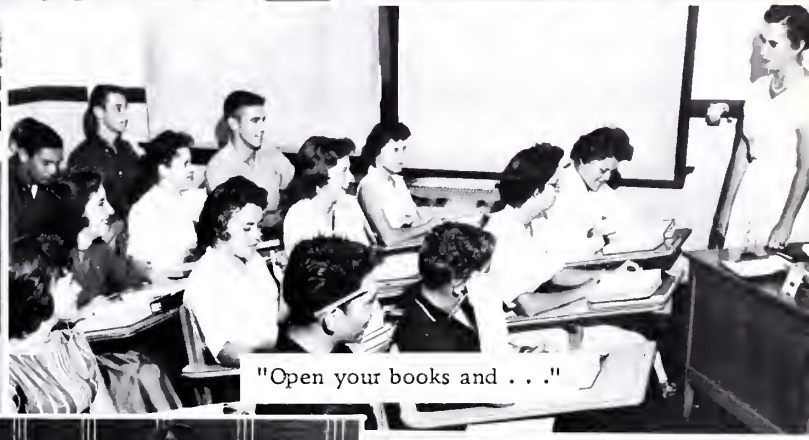
"Open your books and . . ."

Do you think it will fit?

Big, bad monitors.

Physics class.

"Get out two clean sheets of paper and a well sharpened pencil."

Dignified Seniors?

Junior Class officers and sponsors check the plans for the prom. They are (Left to Right) Beverley Quate, president; Mr. H. M. Blackmon, sponsor; Mrs. Joyce C. Harvey, sponsor; Mickie Rabineau, vice-president; Johnny Broughton, treasurer; and Dianne Vaughan, secretary.

JOLLY JUNIORS

Barbara Agee

Louise Aurich

Donna Alcock

Wayne Balch

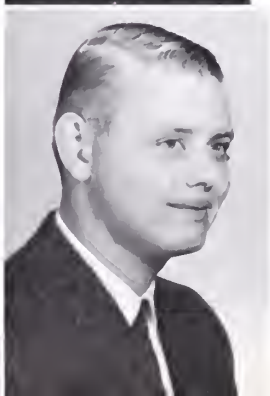

Peggy Anderson

Shirley Barbour

George Armentrout

William Bennett

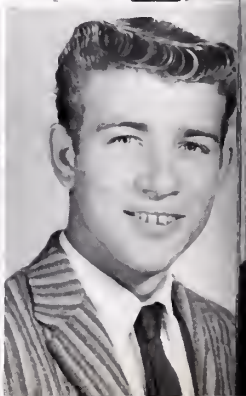

Charles Beville

Rebecca Burnett

James Blackburn

Sandra Byrum

George Blankenship

Eleanor Call

Susan Bock

James Clark

Ralph Boggs

William Clawson

Margaret Bradshaw

Betsy Coats

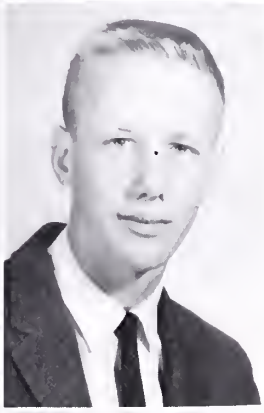

James Brinson

Howard Cobbs

John Broughton

James Coghill

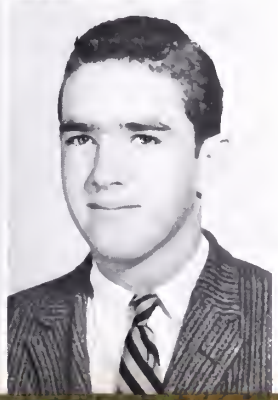

Patricia Brugh

Cynthia Cole

Lester Bryant

Linda Cooper

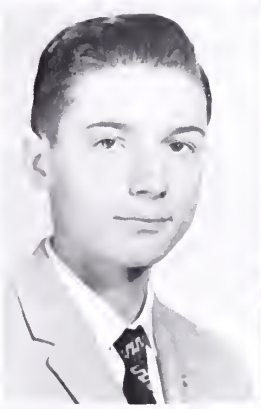

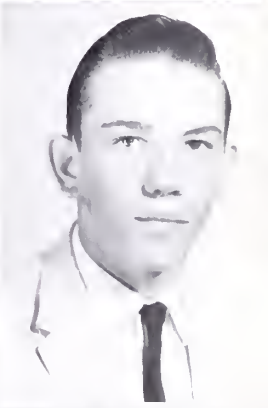

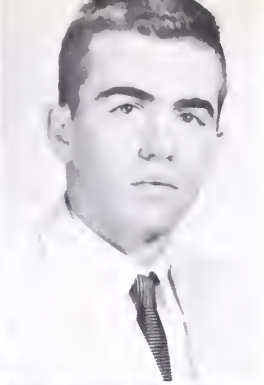

Gundrun Corbin

Kathy Dodge

Ray Cumbie

Jonnie Driver

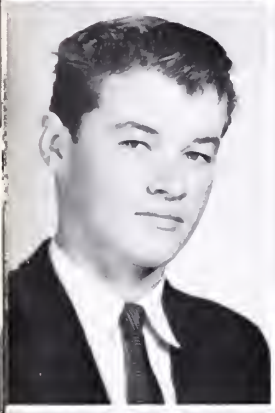

Sherman Cunningham

Roy Dunnavant

Marjory Dabney

Paul Early

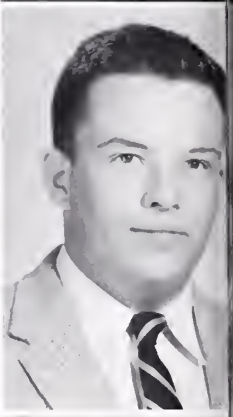

Buddy Dalton

Clarence Elliott

Gracie Daniel

Sarah Ellis

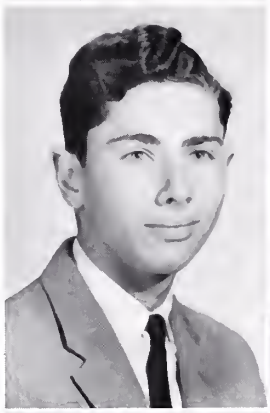

Wallace Davenport

Jo Fallen

Donna Davis

Ronald Farris

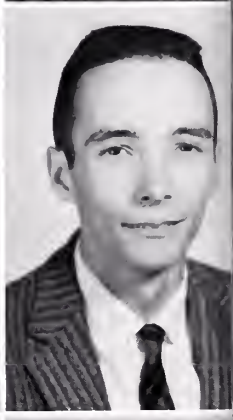

Nan Davis

Julia Fisher

Marianne Deets

Ruby Fitzgerald

Max Fitzerald

Virginia French

Sandra Fuller

Barbara Garnett

William Godsey

Ronnie Goff

Faye Gray

Brenda Gunn

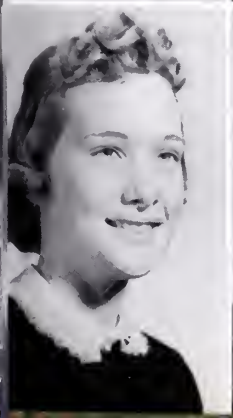

Martha Hagan

Martha Hague

Walter Harding

Nancy Harlow

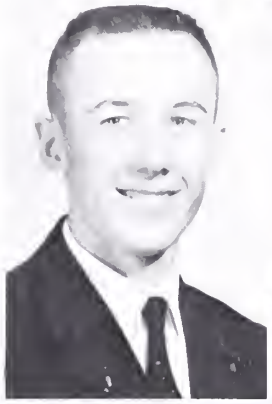

Dennis Harrup

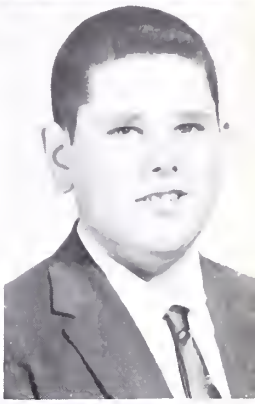

Jerry Harwell

Daisy Hawkins

George Hazelton

Fred Heath

John Heil

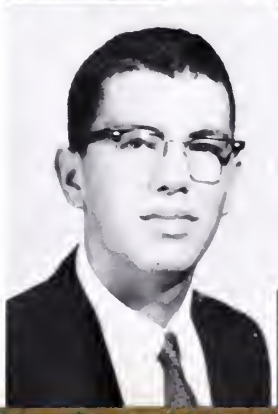

William Henry

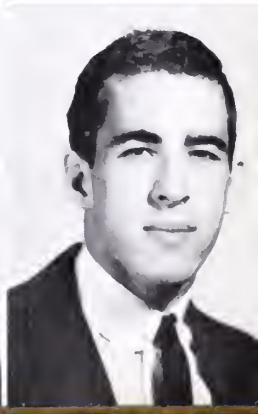

W.T. Henshaw

Diane Herr

Albert Kinker

Lovelene Holliday

Wayne Kirkland

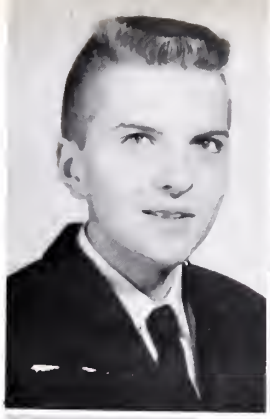
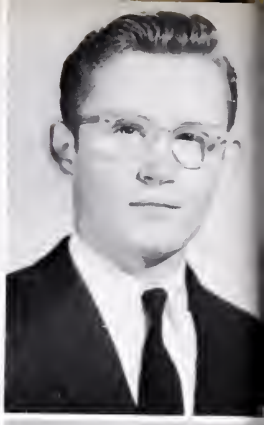

Evelyn Horning

Carol Lane

Larry Hull

Leslie Little

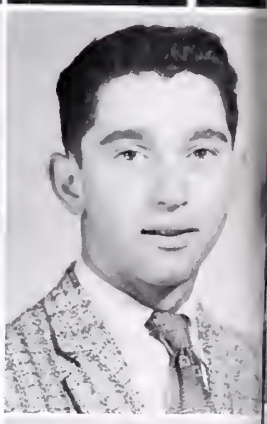

Ralph Jackson

James Long

Gail Johnson

Loris Longest

Charlotte Kaster

Kay Longest

Ernestine Keiser

David Lohr

Fred Kelly

Brenda Lundie

Richard Kelly

Leonard McAdams

Charles McCauley

Roger Morgan

Carolyn McDaniel

Jennie Napier

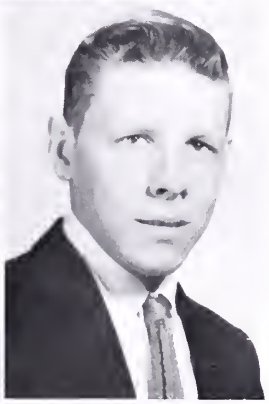

Diane McDaniel

Alta Neal

Percy McFadden

Michal Neal

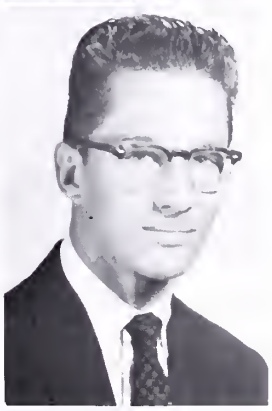

Jerry Magee

Alice Nelson

James Manley

Thomas Nelson

Jo Ann Mead

Mary Lou Newman

Clifton Messer

Nancy Nuckols

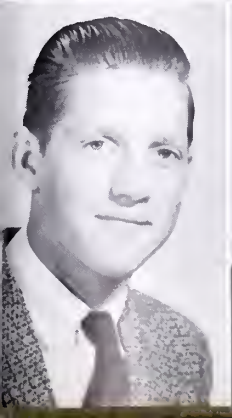
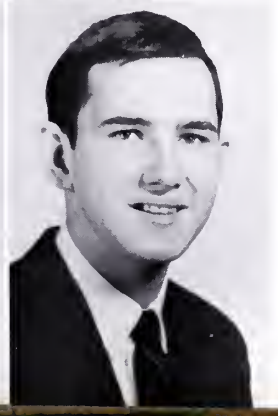

Dale Miller

Joanna Otto

Aubrey Mitten

Barbara Peele

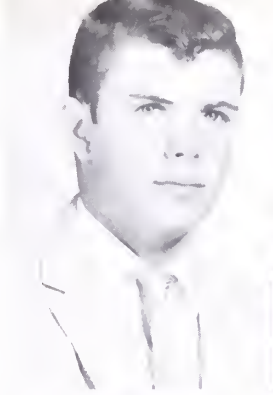

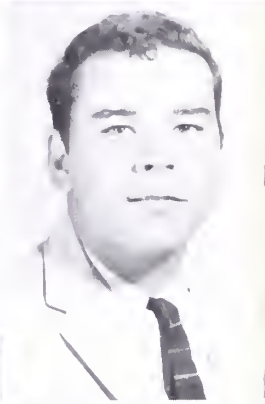

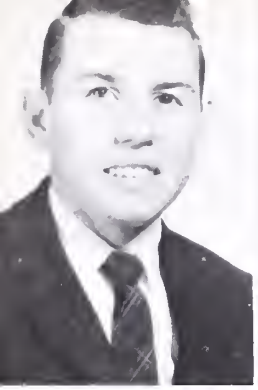
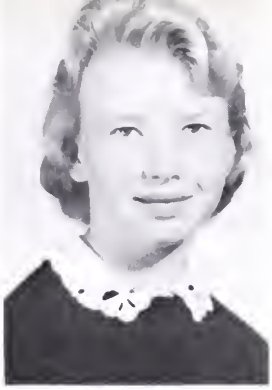

Ronald Peele

Glenn Reibsamen

Jarvis Percival

Meredith Robertson

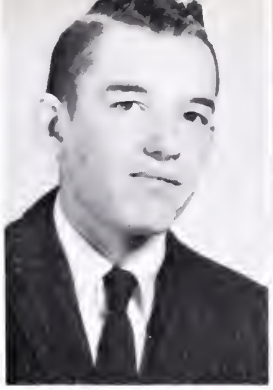

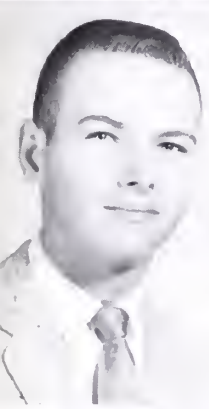

Douglas Perdue

Patsy Robertson

Patsy Poole

Julianne Roman

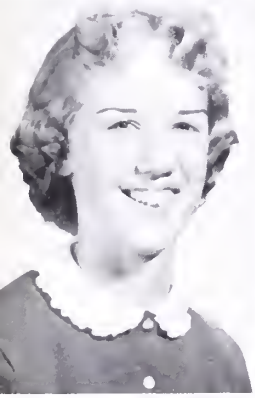
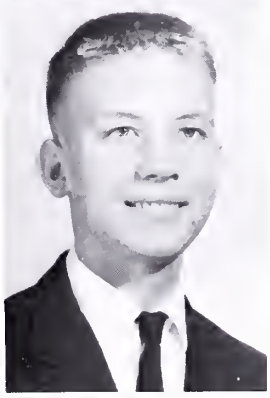

Sandra Poole

Frances Rothenberger

Aubrey Puett

Patsy Seay

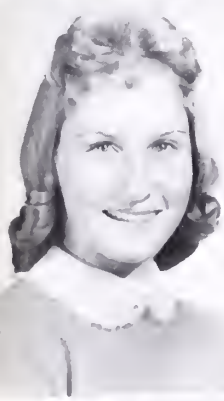
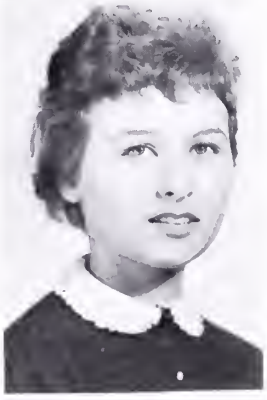

Beverley Quate

Frank Shoosmith

Micky Rabineau

Joyce Sligh

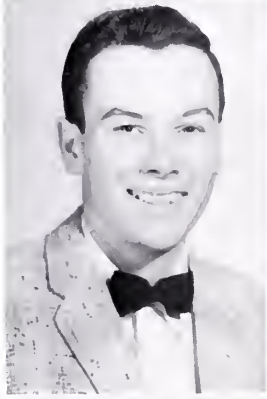

Peggy Reeves

Gibbons Sloan

Bonnie Ray

Glenn Smith

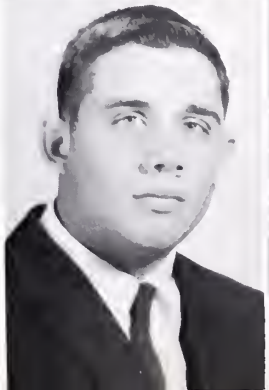

Margaret Smith

Edward Tingen

Richard Sollars

Marie Traylor

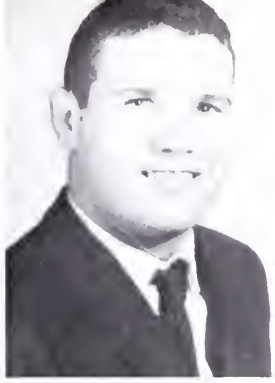

Betty Spencer

Larry Vaughan

Douglas Spencer

Diane Vaughan

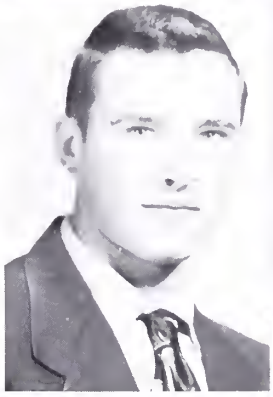

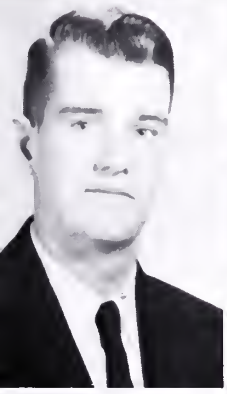

Walter Spencer

James Vaughan

Joyce Stell

Millard Vernon

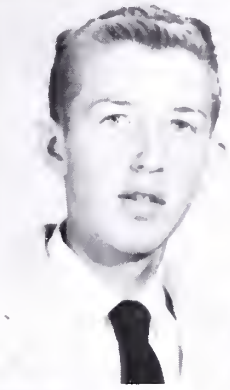

Betty Stewart

June Wade

Bob Stoker

Joyce Walden

Mary Stotesbury

James Walton

Nancy Thomas

Terry Webber

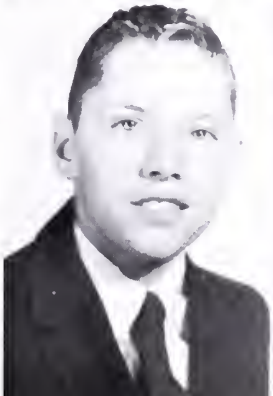

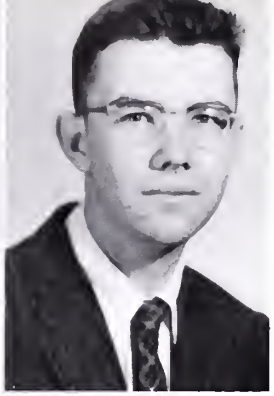

Marcia Wehren

George Werner

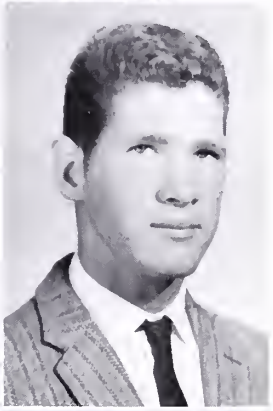

Joyce White

James Willis

Dean Winn

William Woodfin

Marilou Wood

Esther Worley

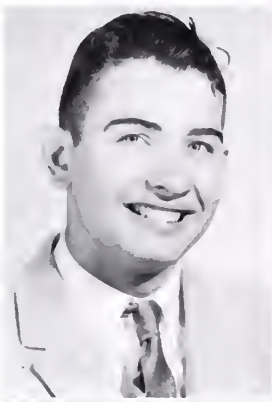

Duncan Worsham

Ruth Wray

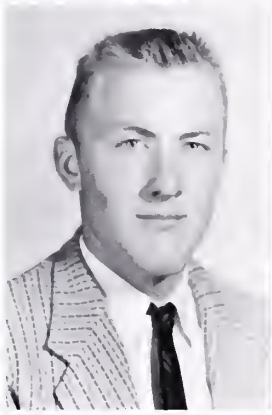

Martha Wyatt

Robert Young

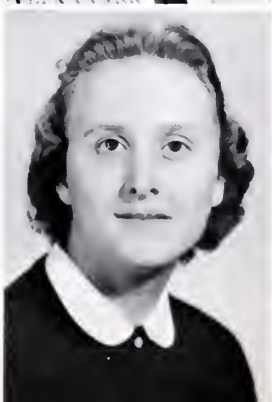

JUNIORS REMEMBER . . .

Enjoying the party?

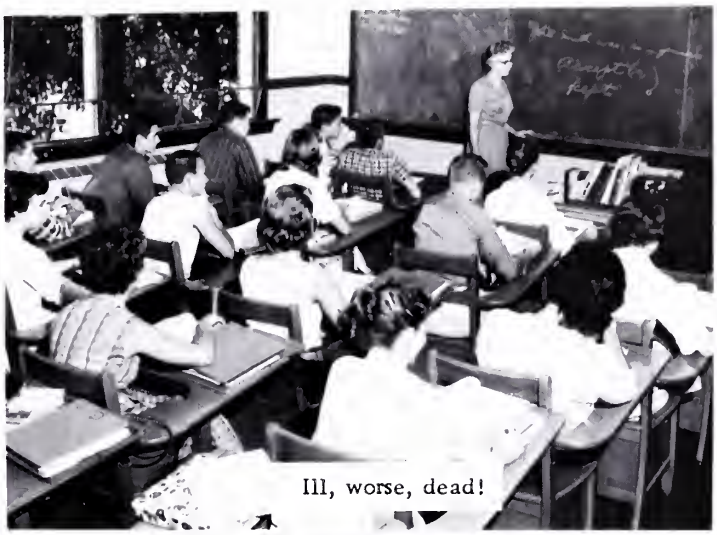
Ill, worse, dead!

Junior play try-outs

Juniors sponsor sock hop.

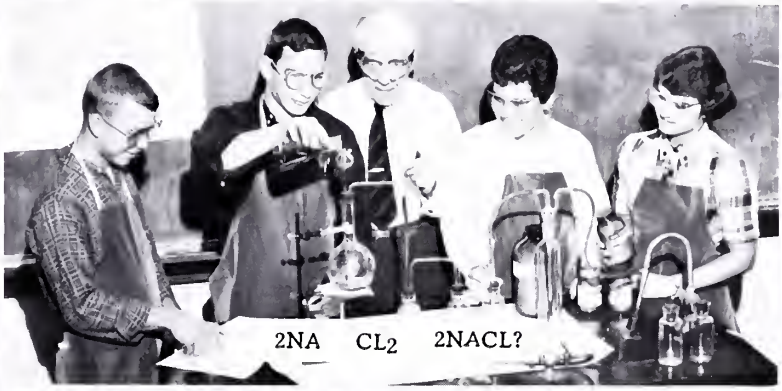
2NA CL_2 2NACL?

Prom preparations

"Is yours a ruby?"

9:45 a.m.

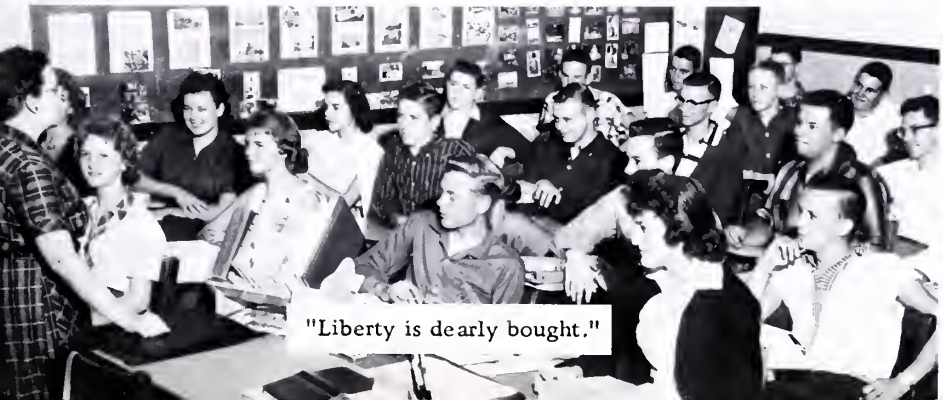
"Liberty is dearly bought."

Como se llama usted?

Officers and sponsors of the Sophomore Class are (Left to Right) Miss D. Spencer, sponsor; Rebecca Robertson, president; Linda Wolff, secretary; Carol Schenck, treasurer; Jay Moody, vice president; and Mrs. A. Tyler, sponsor.

SOPHISTICATED SOPHOMORES

Miss Ramsey--Mrs. Cobbs--(Left to Right) FIRST ROW: Holly Maguigan, Connie Hill, Vivan Norris, Patsy Porter, Janice Jones, Janice Pennington, Paula Mattox, Evon Lumpkin, Carolyn Harrell, Virginia Reibsamen, Nancy Hermann, Roberta Long, Beckie Lohr. SECOND ROW: Arlene Pierce, Mary Walpole, Dee Jones, Geraldine Oates, Carolyn Reekes, Carolyn Petree, Rebecca Robertson, Helen Little, Judy Mitchell, Pat Ruckart, Jody Ronk. THIRD ROW: David Haden, Buster Godfrey, Joe Hayes, Joe Hughs, Dean Hazelton, Ronnie Owens, Douglas Payne, Richard Grundy, Walter Pride, John Haw, Gilbert Ozmore, Walter McKibbon, Scott Peach.

Mr. Rothert--(Left to Right) FIRST ROW: Andy Crocker, Bettie Rae Cox, Gayla Crumpler, Barbara Colbert, Sandra Condrey, Connie Cook, Pat Choate, Garey Caudle, Nancy Crump, Grace Archer, Barbara Clark, Patricia Burnett, Virginia Carpenter, Jackie Denny, Barbara Camper, Pat Coffey. SECOND ROW: Stanley Childs, William Carroll, Charles Blue, Wayne Cook, Joe Crandol, John Cussigh, Lynn Church, Billy Coghill, David Chaulklin, Dick Bishop, Robert Clark, Floyd O'Brien.

1962

Mrs. Stallings--(Left to Right) FIRST ROW: Patricia Beaman, Joyce Belcher, Barbara Bryant, Sylvia Bowen, Adrienne Apperson, Susan Anderson, Peggy Burgess, Sally Boss, Marty Atkins, Mary Blankenship, Gay Bollinger, Barbara Allen, Dottie Bell, Linda Bowen. SECOND ROW: Larry Floyd, Charles Agrella, Louis Baldwin, Charles Alligrant, Bobby Belcher, Jimmy Atkins, John Anderson, George Bell, Wayne Archer.

Mrs. Tyler and Miss Spencer: (Left to Right), FIRST ROW: Pete Wilmoth, Raymond Germundt, Roger Greene, Phil Williamson, David Picarelli, Merwyn Dowden, John Swineford, Robert Gregory, and Randy Fugett. SECOND ROW: Brenda Fletcher, Linda Wolff, Lucy Williamson, Bonnie Gill, Juanita Graham, Arlene Golden, Faye Avery, Jane Young, Nila Walker, Carol Schenck, Linda Whitlow, Trisha Ehly, Betty Thomas, and Pat Farrel. THIRD ROW: Thomas Trapp, Michael Galyen, David Fitzgerald, Robert Fowler, Jimmy Eaton, Donald Emerson, Ken Dodson, Stanley Westfall, Bruce Wilmoth, Nick Wagner, Billy Eanes, Bill Wingo, Alvin Ewing, and Robert Webb. FOURTH ROW: Phyllis Elder, Barbara Groves, Sandra Harmon, Sherry Dortch, Pat Wood, Patsy Wade, Annette Woods, Sandra Williams, Barbara Weir, Karen Woodfin, and Doris Worley.

1962

Miss Webb and Mrs. Mayo: (Left to Right), FIRST ROW: James Spurlock, J. B. Spencer, John Lattin, Wayne Robertson, and Leslie Ingle. SECOND ROW: Grace Turner, Sandra Shields, Linda Strickland, Frances Vaughan, Sue Motley, Sue Taylor, Charlotte McFadden, Jean Manhart, Cheryl Martin, Paulette Rybar, Sandra Stiffler, Joan Vincent. THIRD ROW: Betty Nelson, Carole Thompson, Kay Vaughan, Joan Skinner, Linda Spinner, Linda Terrell, Charlotte Morris, Jay Moody, Pat Myers, Kitty Lipscomb, Linda Cash, Dottie Morgan, Joan Doffmeyer, Gwen Mitchell, Mildred Shumaker, Penny Loving, and Pat Martin. FOURTH ROW: Joe O'Brien, Marvin Starnes, Phillip Ross, Aubrey Shelton, Jim Ryan, Bernard Roane, John Squires, Bradley Ridout, John McKibbon, Wayne Keenan, Ervin Johnson, Glenn Squires, Bruce Lohr, Kenneth Kirkland, Michael Melnyk, and Gene Simmons.

SOPHOMORES REMEMBER . . .

Practice makes perfect!

Did you hear . . . ?

J.V.'s admire trophys.

Officers make plans.

Monitor directs pupil to homeroom.

Students learn correct driving habits.

Are you busy Saturday night?

Biology reveals the wonders of nature.

The bell rings . . . another class . . . another hour . . .

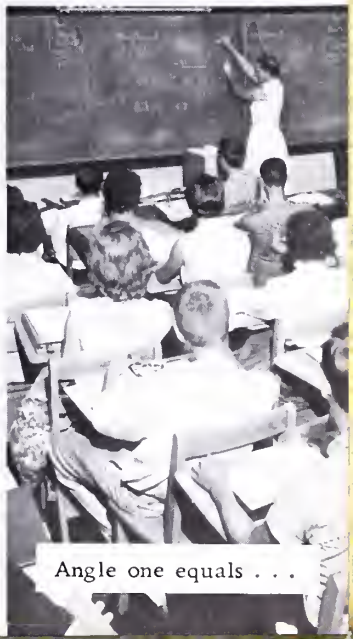
Angle one equals . . .

Freshman officers check over their funds. They are (left to right) Sandra Ivey, secretary; Phyllis Garret, treasurer; Heather Magruder, vice-president; and Paul Best, president.

FRIVOLOUS FRESHMEN

Miss Frame--Mr. Westfall--(Left to Right) FIRST ROW: Claudia Mayberry, Susan Crump, Carol Ferguson, Sandra Crostic, Cynthia Cheeseman, Becky Davenport, Brenda Fugett, Judy Dressler, Judy Denny, Sandra Franklin, Patsy Davis, Betsy Dean, Carol Crostic. SECOND ROW: Billy Dyson, Richard Collins, Windell Cook, Jimmy Early, Curtis Edwards, Johnny Early, Donald Coffey, Stephan Dyson, Frank Deets, Raymon Dagenhart, Derrion Coleman.

Miss Brown--Miss Albert--(Left to Right) FIRST ROW: Robert Canoles, Linwood Church, Wilbur Burton, Paul Coleman, Wayne Byrum, Pete Blake, Jeffie Anderson, Raymond Andrews, Tommy Bottoms, Clyde Bennett, Warren Barnes, Rowland Berryman, Henry Avent, Robert Burton. SECOND ROW: Johnny Bradley, Teresa Bush, Carol Cassell, Charlotte Call, Linda Broach, Vickie Throckmorton, Nancy Andrews, Sandra Altman, June Booker, Johnnie Broome, Bobbie Bryant, Jeffy Craddock, Pat Broach, Beth Carpenter, Pat Blaylock, Mary Belcher, Gale Cooper. THIRD ROW: Ray Castlebury, Jerry Burk, Tommy Brown, Amie Beck, Wilson Berryman, Glenn Brubaker, Al Bergh, Larry Atkins, Larry Adams, Norris Billings, Johnny Bock, Benjamin Brockwell, Bruce Campbell, Joan Brooks. FOURTH ROW: Don Batten, Wilson Carter, Paul Best, Beverely Allen, Kathleen Anderson, Judy Cousins, Brenda Barbour, Roberta Beverly, Joyce Bratton, Brenda Bell, Brenda Almeida, Ruth Chappell, Janet Brown, Joyce Coghill, Iva Lee Bates, Kathryn Cowherd, Tommy Carlton, Charles Barbour.

1963

Mrs. Wheeler--Mr. Kopko--(Left to Right) FIRST ROW: Chuck Moore, Timmy Shelton, Wayne Myers, Scotty Romaine, John Strader, Michael Tarr, Steve Shoosmith, Wilson Spencer, Robert Perkinson, Pete Moore, Jimmy McFadden, Jr. Shell. SECOND ROW: Brenda Taylor, Mary Strang, Mildred Stephenson, Toni Ripley, Jane Taylor, Sandra Pinchbeck, Beverly Roberts, Dixie Roberts, Patricia Spiers, Frances Sligh, Anne Scott, Frances Tinger, Diane Riggins, Faye Cook, Ann Quaiff, Bobby Nelson, David Stewart. THIRD ROW: Marvin Smith, Kermit Park, Stan Rabineau, Wayne Sullivan, Robert Morgan, Thomas Penny, James Doyle, Johnny Moseley, Dickie Stell, Leonard Stell, Ronnie Robinson, Linwood Osterbind, Gordon Simmons, Donald Harmon, Sanny Smelley, Harry Rowsey, Hobi Swartwood. FOURTH ROW: Charles Peterson, Patsy Robinson, Phyllis Simmons, Sandra Pugh, Linda Quate, Carol Pillow, Elsie Shelton, Barbara Strasser, Jean Stell, Nan Taylor, Myrtle Spencer, Rosemary Shumate, Nancy Spencer, Judy St. Clair, Cheryl Ruffin, Nancy Spain.

Miss Underwood--Mr. Gibson--(Left to Right) FIRST ROW: Mickey Ysok, Bill Tuck, Charles Williams, Bobby Waraksak Monty Woodfin, Frank Luffman, Howie Worrell, Richard Leonowicz, Layton Johnson, Jackie Warren, Wayne Whitmore, Russel McCoy, Alvin Klement, Tom Jennings, Tommy Worley. SECOND ROW: Frank Lundie, Buster Godfrey, Brenda Walker, Linda Wood, Patsy Worley, Joann Owenby, Jane Payne, Mary Lou Murphey, Christine Morgan, Ann Parkinson, Bonnie Pelikan, Frances Wooldridgy, Rose Wallace, Darlene Winn, Dottie Morris, Danease Williams, Sara Thomas, Carolyn Tuck. THIRD ROW: Brenda Walker, Clark Jones, Ted Keck, Charles Webb, Larry Scott, Chippy Micou, John Trapp, James Jauget, George Archer, Roger Brown, Paul Ross, Bill Leigh, Danny Jackson, Wayne Ingram, Ralph Thurston. FOURTH ROW: Otis Wilson, Thomas Mays, Jane Tiainkart, Gloria Perkinson, Sylvia Mullis, Joan Pamplin, Janice Young, Dolores Simpson, Judy Trapp, Jane Williams, Tippy West, Virginia Wolff, Jackie Murrell.

1963

Mrs. Harwell--Miss Ailsworth--(Left to Right) FIRST ROW: Mike Fitzgerald, Bill Fulton, Billy Ewing, Charles Hudson, Tommy Guill, Gerald Graham, Howard Good, Frank Fiala, Jimmy Fitzgerald, David Fitzgerald, Tommy Harris, Dunbar Evans, Charles Hamilton. SECOND ROW: Margaret Henshaw, Ann Journigan, Emma McFarland, Barbara McClam, Alice Hagaman, Ellen Geary, Susan Gregory, Sandra Ivey, Sherry Marsh, Shirley Haw, Donna Marshall, Brenda Jackson, Gayle Hylton, Patsy House. THIRD ROW: Wres Elsworth, Franklin Harris, Jack Williamson, Jackie Hypes, Wayne Hardin, Jack Huddle, Billy Leigh, Thomas Harvey, Robert Holcomb, Harry Heckel, Jimmy Harmon, Don Girard, Gerry Fendly, Dickie Fulgham. FOURTH ROW: Patsy Johnston, Reba Lowery, Heather Magruder, Sharon Jansch, Patsy Jones, Marie Vaughn, Susan Garrett, Phyllis Garrett, Nancy James, April Holder, Sharon Holland, Cecelia Hedges, Wanda Gregory.

FRESHMEN REMEMBER . . .

What's for lunch?

Fire Drill?

How does it taste?

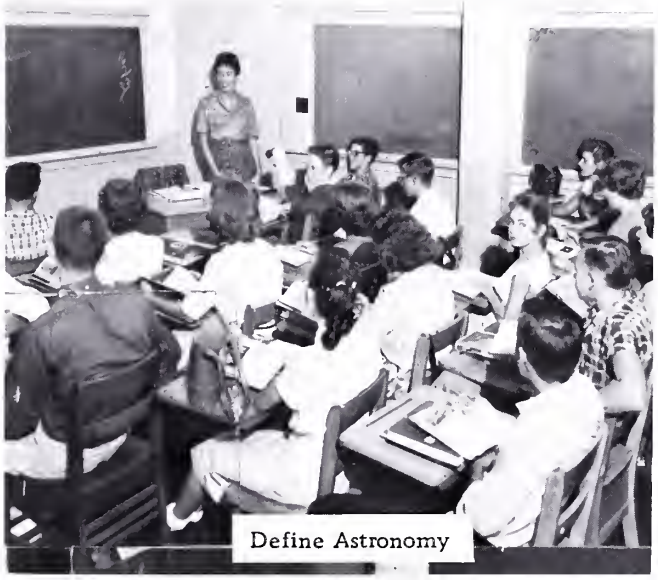
Define Astronomy

Enjoying free time

"Gallia est omnis divisa in partes tres."

Freshmen catch up on school news.

Hike 1-2-.

Who's gonna win, win . . .

Keeping our school clean

Eighth Grade officers plan activities for the largest class. They are (Left to Right): Joe Power, vice-president; Terri Currey, treasurer; Mr. Poates, sponsor; Melody Holder, president; Mrs. Grant, sponsor; and Connie Blankenship, treasurer.

ENTHUSIASTIC EIGHTH GRADERS

Mr. Poates--Mr. Fulghum--(Left to Right) FIRST ROW: Donald O'Donohue, Robert Garnett, Jimmy Fry, Edward Faggart, Leon Shepherd, Richard Fogg, Issac Power, Allen Faw, Michael O'Neill. SECOND ROW: Phillip Elder, Jimmy Fox, David Palumbo, Sue Elliott, Christine Dagenhart, Sandra Pierce, Vickie Pepper, Kay Phinney, Maggie Poole, Linda Hammond, Donnie Garnett, John Osborne, Ercell Fisher. THIRD ROW: Logan Esarey, Wayne Rash, Paul Oberry, Ronnie Rakes, James Patterson, Johnny Parlow, Earl Osterbind, Jerry Hill, Bobby Foster, George Polhemus, Richard Moss, Joe Power, Tommy Fenner, James Parlow, Vern Fairchilds, Kenneth Nowell. FOURTH ROW: Earl Wayne Poulston, Barbara Faison, Delores Ford, Frances Faison, Rose Fowler, Carol Palumbo, Sue Porter, Ann Dean, Becky Dundalow, Jane Edwards, Mary Foster, Jo Carol Owens, Sheila Pierce, Carol Pierce, Jane Davis, Kari Jean Piczak, Susan Faris, Terri Currey.

Mrs. Apperson--Mr. Hendrikson--(Left to Right) FIRST ROW: Larry Bell, Freddie Beck, Butch Barfield, Ned Hopkins, Michael Hutchinson, Melvin Johnson, Leon Johnson, Billy Hudson, Ronnie Ingle, Carneal Ambrose, Bobby Alley, Roland Hess. SECOND ROW: Lydia Johnson, Rose Alley, Barbara Jenkins, Anna Lee Atkins, Carol Jones, Kahlan Henderson, Louise Bates, Vicky Johnson, Brenda Beck, Sharon Baird, Linda Beck, Margaret Julian, Pat Javins, Melody Holder, Nancy Anderson, Sally Jackson. THIRD ROW: Barbara Hogwood, Judy Andrews, Gaynelle Bass, Marie Archer, Dolores Bartlett, Ruth Ann Keye, Rose Henshaw, Dale Jones, Nancy Hudson, Judy Hales, Nancy Atkinson, Barbara Beane, Lynn Dee Armstrong, Linda Holland, Joyce Alexander, Elaine Jones. FOURTH ROW: Larry Akins, James Schrum, David Fisher, John Bateman, William Andrews, Garland Beasley, Kenneth Berger, Donald Almond, Clyde Hoffman, Daniel Humphries, James Humphries, Bill Herndon, John Humphries.

1964

Mrs. Staples--Mrs. Grant--(Left to Right) FIRST ROW: Frank Saunders, Calvin Rooks, Homer Redd, Steve Schwartz, Gary Ray, Michael Scott, Charles Salmon. SECOND ROW: Janice Scott, Joyce Reeves, Betsy Ryan, Frances Samuels, Margaret Roberts, Judy Gray, Brenda Hairfield, Sandra Gardner, Joyce Rickman, Cindy Ganey, Sandra Proffitt, Cheryl Redmond. THIRD ROW: Betty Raynor, Donna Harris, Cheryl Gill, Carolyn Grubb, Anne Harris, Brenda Goff, Jean Robertson, Sandra Swartz, Syble Hart, Trudy Quate, Shirley Griffin, Kay French, Claudia Garrett, Dorothy Shaw, Roberta Sharp. FOURTH ROW: Don Robertson, Ernie Hazzard, Randy Hardman, Mike Hathcock, James Hailey, Henry Hague, Henry Hatcher, Troy Gee, Ralph Harris, William Redmond, Thomas Robertson, David Harris, Junnie Reed, Douglas Rumley, Irving Henshaw, David Gwaltney, Roger Grady, Shirley Pride.

Mr. Young--(Left to Right) FIRST ROW: Tommy Williams, Bonney Wilson, Sylvia Worsham, June Whitaker, Mary Williams, Virginia Wehren, Beth Anne Wiesner, Bobby Williams, Joe Wingo. SECOND ROW: Ada Arnette, Darlene Woodfin, Jean Wilson, Karen Wilmoth, Kitty Worley, Beverly Wilkinson, Joan West, Sandra Arnette, Janet Webster, Donna White, Gay Wright. THIRD ROW: Billy Wingo, Paul Wilkins, George Willis, Sanford Worsham, Robert Woodard, Darrell Stoker, Henry Williams, Wayne Williams.

1964

Mr. Waddill--(Left to Right) FIRST ROW: Barbara Spain, Barbara Stinson, Barbara Slaybaugh, Brenda Shelton, Nora Lee Starke, Anique Sprague, Carolyn Sites, Elizabeth McNeer, Nancy Smith, Diane Skinner, Carol Spain, Joan Southall, Doris Smith. SECOND ROW: Donald Sheffer, Rob Steele, Hubby Sprouse, Perry Smith, Carl Spivey, Doanld Simms, Philip Thompson, Ray Shepperson, Eastman Culbreatin, Tommy Steuens, Mike Simmons.

Mr. Martin--(Left to Right) FIRST ROW: Edith Martin, Ann Nimms, Shirley Miles, Anne Newman, Joann Mountfort. SECOND ROW: Faye Murray, Patsy Nelson, Betty Novak, Carol Matthews, Connie O'Bannon, Judy Nunnally, Patsy Osborne, Regina O'Neill, Janet Mitchell, Edith Motley. THIRD ROW: Roger Mann, Don Martin, Pace Mimms, Jerry Mann, Dennis Benson, Michael Matheny, Alvin Mann, Willard Martin, Kent Martin, Ted Brindle, Nicky Martin, Webster Maughan, William Geary, David Miller, Joe Mason, Keith Mann.

1964

Miss McCutchan--(Left to Right) FIRST ROW: Cathy McGee, Joan Knighton, Marleen Markham, Shirley Lacy, Anne Grant, Bambi Lynn, Brenda Langford, Margie Manley, Judy Lundie, Patricia Lundie, Sandra Latta, Linda Ligon. SECOND ROW: Paul Jones, David Liverman, Clarence Lucas, J.C. Lacy, Terry Maes, John Leland, Ed Knowles, Woodrow McGowigal, Lester Liptrap, Eugene Maile, Butch Jordan, Ronnie Lohr, Tommy Leary.

Mrs. Lacy--Mr. Crummette--(Left to Right) FIRST ROW: Clyde Turner, Clarence Wallace, Betty Traylor, Linda Mitchell, Paula Vaughan, Gabrielle Webb, Gary Tuck, Wayne Taylor. SECOND ROW: Angela Vaughan, Ruth Thysell, Becky Vernon, Patsy Sturdivant, Patricia Thomas, Mildred Thomas, Diana Thomas, Vivian Toney, Mary Anne Walker, Betty Watkins, Bonnie Tunstall. THIRD ROW: John Taylor, Jerry Vaughan, Wayne Tunstall, Butch Usry, Maurice Tipton, Braden Tuck, Bobby Thompson, Douglas Wheeling, Bobby Winfree, Richard Wheelhouse.

1964

Miss Drudge--Mr. Bruce--(Left to Right) FIRST ROW: Rachel Clark, Joyce Caton, Carolyn Carter, Janice Bodenhamer, Barbara Brooks, Laurel Blaha, Christi Biswanger, Elaine Plaisance, Mildred Blackburn, Roberta Hatfield, Carol Bowles, Susan Beville, Pamela Beckner. SECOND ROW: Vernon Bryant, Diane Cheeseman, Pamela Bishop, Jeannie Carden, Carol Cook, Barbara Cranor, Dawn Crowder, Sandra Critcher, Patricia Cox, Linda Clarke, Retta Jean Coleman, Amelia Creasy, Jo Ann Brown, Connie Blankenship, Babs Best, Johnny Bodenhamer, Michael Daughety. THIRD ROW: Bill Bradley, David Bibb, Michael Bowles, Jerry Bracy, Alex Clark, Harper Cole, Charles Bollinger, Paul Broughton, Bill Coulbourne, H.R. Conn, Ronnie Brooks, Robert Conway, Charles Clements, Tommy Dunnavant, Kenneth Cook, Tex Dunbar, Richard Cosby, Earl Calder, Charles Bishop, Jim Dunaway.

EIGHTH GRADERS REMEMBER . . .

J.V. cheering try-outs.

Now is that right?

Upstairs and to the right.

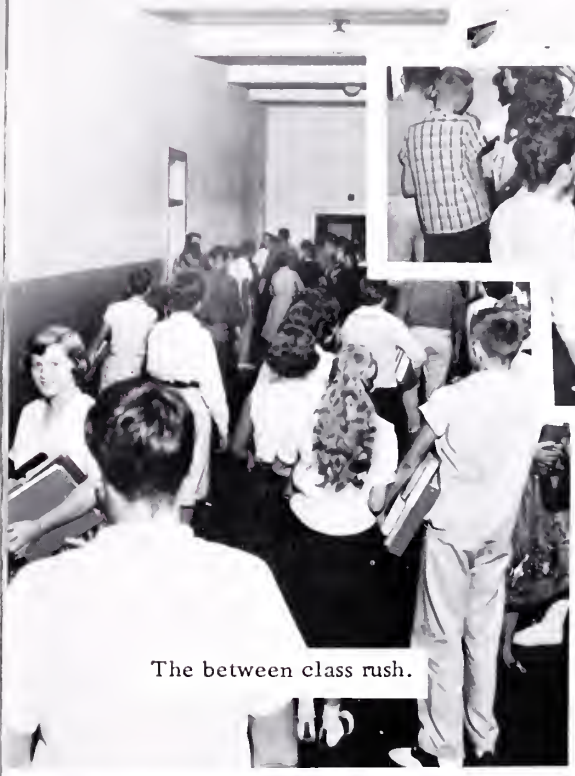
The between class rush.

Have a coke!

Who discovered America?

March On, March On, . . .

Lunch time?

Our lesson today is . . .

"Is this the one you want?"

A TYPICAL STUDENT — AN AVERAGE DAY

An average day in the life of a Thomas Dale student begins at a rather early hour. Gulping down his breakfast, he rushes out the door only to find himself late for school as usual. The day may start with an English class or some other subject. In the middle of the day there is a mad dash for the cafeteria, and the typical student suddenly find himself giving up his last 30¢ to a cheerful little figure saying "thank you."

Then he hurries back to the main hall to talk about anything and everything.

Suddenly a bell rings, the hall clears, and this time he may find himself in the physics lab. After more bells and classes another day is over.

There may be a game that night and a party afterwards. Realizing it is getting late, he rushes home to face that necessary evil, homework. Pondering a while, he wonders what homework can be skipped. When he feels he has made the right choice, he falls into bed. So ends a typical day of a Thomas Dale student.

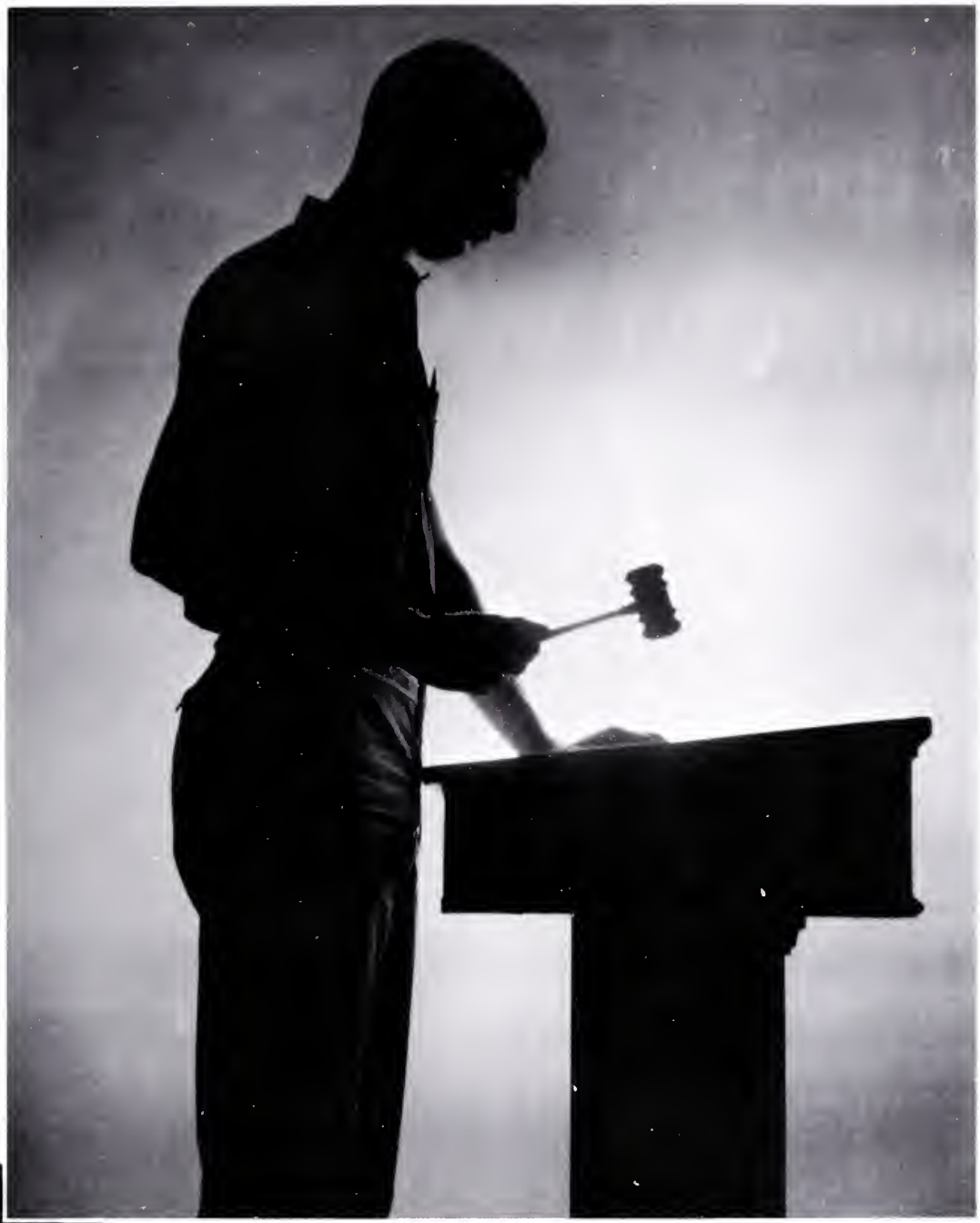

ACTIVITIES

REFLECTOR

Ree Yager, literary editor, and Vickie Gilbert, feature editor, look over other yearbooks for new ideas.

The entire Reflector Staff has one of their many meetings. They are: (Left to Right) Ree Yager, Cynthia Sturdivant, David Ledford, Vickie Gilbert, Billy Bailey, Luther Matthews, Randy Stephens, Mr. J. Wilson.

The typists get together to review work. They are Betty Wilmoth, Pat Crook, Barbara Shelton, Mrytle Davis, Barbara Smith, and Sara Broome.

Encouraged by the knowledge that they were doing something for the student body, the members of the Reflector Staff worked to produce an excellent annual. The Reflector has been expertly sponsored this year by Miss Thelma Biddle. Co-Editors, Jackie Gates and

STAFF

Crump, sponsor, Edgar Broome, Barbara Coulter, Miss Biddle, sponsor, Betty Wilmoth, Sara Broome, Beverly Marshall, Faye Gray, and Jackie Gates.

Co-Editors, Jackie Gates and Cynthia Sturdivant, learn the best way to compose a yearbook.

Cynthia Sturdivant, assisted a staff of sixteen students whose jobs ranged from copy editor to business manager. Although the staff worked during sixth period, many sessions were held after school to complete copy to meet the deadlines.

Beverly Marshall, senior editor; Randy Stephens, photographer; David Ledford, advertising manager; Edgar Broome, Business manager; and Billy Bailey get together for an important meeting.

STUDENT CO-OPERATIVE

Junior S.C.A. representatives are: (Left to Right) FIRST ROW: Sandra Proffitt, Ellen Geary, Carol Jones, Frances Sligh, Heather Magruder, Gay Wright, and Mrs. Julia Harwell, sponsor. SECOND ROW: Christine Morgan, Amelia Creasy, Linda Wood, Paul Broughton, Cheryl Gill, Jo Ellen Eanes, Richard Moss, Jeffie Anderson. THIRD ROW: Barbara Stinson, Cheryl Ruffin, Steve Dyson, David Fisher, and Butch Usry.

Officers of the Junior S.C.A. are (left to right) Pat Blaylock, secretary; Frances Sligh, vice-president; and Larry Adams, president.

Boys have the advantage during the S.C.A.'s annual Geek Week.

ASSOCIATION

Senior
S.C.A. representatives are:
(Left to Right) FIRST ROW: Ree Yager, Joanna Otto, Judy Mitchell, Gail Johnson, Jan Peters, Donald Miles, Sarah Ellis, Mary Carol Shoosmith, Joyce Sligh, Miss Ellen Conyers, and Mr. J. Wilson Crump, sponsors.
SECOND ROW: Diane Vaughan, Mickie Rabineau, Pat Ferrell, Mildred Shumaker, Barbara Garnett, Rebecca Robertson, Barbara Coulter, Peggy Burgess, Phyllis Shields, Julie Roman. THIRD ROW: Pat Myers, Linda Spinner, Peggy Denny, Brenda Gunn, Floyd O'Brien, John Broughton, Bobby Johnson, Richard Grundy, and Otto Wolff.

Officers of the S.C.A. are (left to right) Joyce Sligh, reporter; Donald Miles, vice-president; Jan Peters, president; Sarah Ellis, secretary; and Gail Johnson, treasurer.

One of the Student Council's many activities is selling school supplies.

Members of Quill and Scroll SEATED are (left to right) Rose Marie Yager, Cynthia Sturdivant, STANDING are Fay McCauley, Mrs. Broughton, sponsor, George Hazelton, Jackie Gates, Edwin Cowherd, and Ann Booton.

Quill and Scroll officers decorate for their dance. They are (Left to Right) Jackie Gates, vice-president; Fay McCauley, president; Ree Yager, secretary-treasurer; and Ann Booton, historian.

QUILL & SCROLL

Members of the club seated around the table are Mrs. Cobbs, sponsor, Sally Boss, Pat Myers, Frances Mourie, Jennie Napier, Mary Stotesberry, Judy Tarr, Betty Spencer, and Holly Maguigan.

DANIEL LIFE

Officers selecting daily devotions are (Left to Right) Betty Spencer, historian; Mary Stotesberry, president; Frances Mourie, secretary-treasurer; and Judy Tarr, vice-president.

FIRST ROW, (Left to Right): Fay McCauley, Anne Booton, Rose Marie Yager, Cynthia Sturdivant, Barbara Coulter. SECOND ROW: Jackie Gates, Edwin Ray Cowherd, Ted Biswanger, C. T. Perdue, Billy Blaylock, and Miss Hudson, sponsor.

NATIONAL HONOR SOCIETY

Ted Biswanger, president, and Miss Elizabeth Hudson, sponsor, plan Installation Ceremony and make preparations for all of the new in-coming members of the ensuing year.

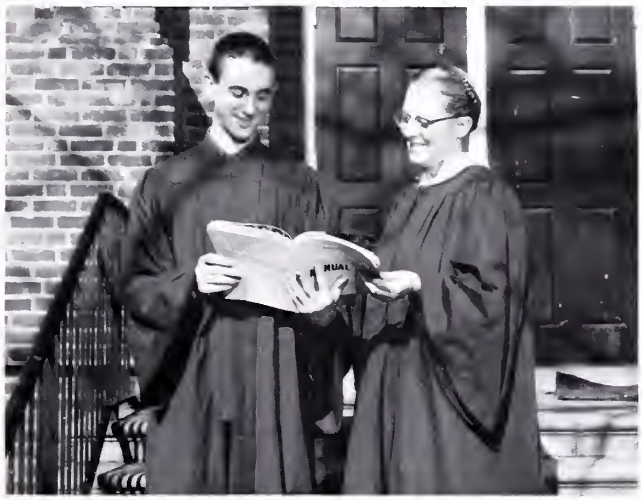

Officers: (Left to Right) Jackie, historian; Edwin, treasurer; Ted, president; Miss Hudson, sponsor; C. T., vice-president; and Fay, secretary.

ADLOYHO CLUB

The officers are Pat Myers, treasurer; Chick Beville, president; and Bob Johnson, vice-president.

Members of the Adloyho Club are (left to right), FIRST ROW: N. Wagner, J. Hughes, M. Fitzgerald, J. Anderson, H. Worrell, R. Grundy, J. Williamson, F. Harris, T. Harris, H. Heckel, G. Fendley, R. Fulghum. SECOND ROW: C. Schenck, C. Reekes, A. Booton, S. Teller, B. Avent, P. Garrett, N. James, M. L. Murphey, E. Geary, B. Bell, B. Fugett, B. Davenport, F. Sligh, P. Worley. THIRD ROW: S. Taylor, J. Owenby, W. McKibbon, R. Collins, E. Edwards, T. Keck, J. Broughton, D. Sollars, E. Cowherd, C. T Perdue, T. Biswanger, B. Blaylock, D. Murphey, B. Johnson. FOURTH ROW: C. Spain, B. Robertson, C. McDaniel, D. McDaniel, S. Byrum, B. Ray, S. Crump, H. Magruder, and S. Altman.

Other members are (left to right), FIRST ROW: S. Haw, J. Roman, J. Craddock, K. Anderson, S. Garrett, N. Andrews, N. Spain, S. Marsh, A. Haggerman, S. Gregory, S. Ivey, N. Herrmann, B. Dean, J. Denny, C. Petree, P. Ferrell, R. Long, B. Coulter, K. Dodge, B. Gunn, J. Otto, C. Crostic, N. Davis. SECOND ROW: A. Parkinson, R. Beverly, A. Mitten, C. Beville, D. Morgan, C. Martin, B. Lohr, L. Whitlow, L. Spinner, M. Blankenship, G. Johnson, S. Ellis, B. Peele, M. Rabineau, B. Quate, M. Davis. THIRD ROW: P. Ross, D. Chaulklin, J. Ryan, D. Perdue, G. Hazelton, D. Hazelton, J. Haw, C. Williams, D. Evans, C. Moore, J. Bratton, A. Bishop, G. Hylton, B. Lundie, J. Sligh, R. Yager. FOURTH ROW: J. Gates, C. McFadden, M. L. Newman, B. Marshall, B. Agee, J. Mitchell, V. Carpenter, C. Hubble, P. Myers, P. Burgess, H. Maguigan, S. Boss, P. Shields, D. Hess, J. Tarr, P. Perkinson, F. McCauley, L. Sale, and B. Wilmoth.

Miss Hudson, sponsor, and Chick Beville, president, admire shield given to deserving students.

Tri-Hi-Y officers are (left to right) Gudrin Corbin, historian; Nancy Nuckols, secretary; Mary Carol Shoosmith, president; Nan Davis, vice-president; Barbara Garnett, S.C.A. representative; and Susan Bock, treasurer.

TRI-HI-Y

Members of the Tri-Hi-Y are: (Left to Right) FIRST ROW: M. C. Shoosmith. SECOND ROW: N. Nuckols, N. Davis. THIRD ROW: S. Bock, G. Corbin, B. Garnett. FOURTH ROW: F. McCauley, J. Percival, C. Cole, M. Rabineau. FIFTH ROW: S. Byrum, L. Sale, F. Witeck, B. Ray, J. Otto. SIXTH ROW: N. Harlow, B. Colbert, S. Hitt, G. Johnson, S. Ellis, B. Peele. SEVENTH ROW: K. Dodge, M. Robertson, M. L. Newman, P. Crook, B. Lundie, J. Roman, Miss D. Ramsey, sponsor, P. Shields, A. Booton, D. Boder, C. Sturdivant, and B. Coulter.

Members of the Hi-Y are: (Left to Right) FIRST ROW: Chick Beville. SECOND ROW: Billy Woodfin, Paul Early. THIRD ROW: Ray Cumbie, A. M. Kinker, Howard Cobbs. FOURTH ROW: Wayne Keenan, Doug Spencer, Dick Sollars, Jerry Harwell. FIFTH ROW: Walter McKibbon, Bradley Ridout, David Haden, Philip Ross, Chuck Agrella. SIXTH ROW: Mr. Harold Gibson, sponsor, Reb Boggs, John Heil, Jim Katcham, and Richard Grundy.

HI-Y

Officers of the Hi-Y are (left to right) Ray Cumbie, historian; Howard Cobbs, chaplain; A. M. Kinker, treasurer; Chick Beville, president; Paul Early, vice-president; and Billy Woodfin, secretary.

Miss McCutchan, sponsor, and Barbara Agee, editor go over the new cover for the KNIGHTS' REVIEW.

THE KNIGHTS' REVIEW

TOP: Typists are Donna Alcock, Sandra Poole, and Cynthia Cole.

BOTTOM: Members of the business staff are (left to right) Carolyn McDaniel, Diane McDaniel, Clarence Elliott, manager, and Holly Maguigan.

TOP: Assistant editors Bonnie Ray and Susan Bock check the deadline dates.

BOTTOM: The art staff is composed of (left to right) Ray Cumbie, John Heil, and Mary Lou Newman.

TOP: Reporters are (left to right) Doug Murphey, Vickie Gilbert, Kay Dalton, Holly Maguigan, Roger Puckett, Myrtle Davis, Connie Kennon, Linda Young, Chester Baake, and Ree Yager.

BOTTOM: Typists are Pat Campbell, Jeanne Owenby, Clara Harvey, Patsy Perkinson, Alice Dunbar and Betty Wilmoth.

TOP: Associate editors Bobby Brewster, Anne Geary, Judy Davis, and Phyllis Shields go over stories with Miss Nancy Broughton, sponsor, and Ann Booton, editor-in-chief.

BOTTOM: Those on the business staff are (left to right) Betty Avent, Susan Teller, Aubrey Lindsey, Edwin Cowherd, manager, Barbara Pierce, Patricia Crook and Betty Arnold.

THE QUILL

Those on the circulation staff are (left to right) FIRST ROW: Virginia Powell, Dian Hess, Ann Bishop, Eualdine McNeer, Fay McCauley, manager, Patsy Sadler, Patty Cullom. SECOND ROW: Tommy Cook, Fred Spivey, Leslie Little, Bonnie Jones, Seona Smith, and Sherrie Barnes.

The Library Club Officers are (Left to Right) Patsy Ragland, vice-president; Mary Lou Newman, secretary-treasurer; Mildred Shumaker, S.C.A. representative; and Barbara Agee, president.

LIBRARY CLUB

The members of the Library Club are; (Left to Right) FIRST ROW: Mildred Shumaker, Patsy Ragland, Barbara Agee, Mary Lou Newman, Nan Taylor, Mary Strang. SECOND ROW: Penny Loving, Barbara Clark, Diane Herr, Carol Bowles, Frances Mourie, Jonnie Driver, Sandy Bolen, Mary Walpole. THIRD ROW: Betty Wadkins, Sandra Smith, Dee Jones, Charlotte Hubble, Doris Worley. FOURTH ROW: Vickie Pepper, Mary Belcher, Annette Woods, Nancy Tucker. The sponsor is Miss E. Pickhardt.

JUNIOR RED CROSS

Junior Red Cross Officers are Barbara Shelton, president; Jim Katcham, vice-president; Linda Spinner, treasurer; and Sara Broome, secretary.

Junior Red Cross Representatives are; (Left to Right) FIRST ROW: Patsy Osborne, Carolyn Tuck, Linda Whitlow, Trisha Ehly, Vicki Pepper, Cheryl Redmond, Laurel Blaha, Kitty Worley, Linda Beck, Melody Holder, Diane Skinner, Paula Vaughan, Marlene Markham. SECOND ROW: Robert Conway, Lucy Sale, Donna Boder, Barbara Shelton, Bruce Spencer, Otto Wolff, Jim Clark, James Parlow, David Gwaltney, Tommy Jennings, Johnny Moseley, Benny Brockwell, Larry Adams, Jay Moody, Nancy Hermann. THIRD ROW: Joyce Walden, Donna Davis, Linda Spinner, Daisy Hawkins, Bonnie Ray, Pat Crook, Joann Mead, Patsy Jones, Phyllis Garrett, Meredith Robertson, Carole Thompson, Sally Boss, Jody Ronk, Dian Hess, Mary Strang, Sara Broome.

TOP LEFT: B. Johnson, D. Whiting, and B. Blaylock mimeograph basketball programs. TOP RIGHT: Mr. Mack D. Moore, sponsor; E. Cowherd, vice pres.; J. Booton, treas.; J. Peters, pres.; and J. Clark, secty.; discuss new members. BOTTOM LEFT: R. Grundy, G. Bell, and J. Ivey direct cars at football games. BOTTOM RIGHT: D. Murphey, D. Miles, and P. Ross make plans for the Key Club's big project, Career Day.

KEY CLUB

Members of the Key Club are (Left to Right) FIRST ROW: David Ledford, Chester Baake, John Booton, Doug Murphey, Billy Blaylock, David Whiting, Edwin Cowherd, Bobby Johnson, Paul Early, Richard Grundy, Chick Beville, Phillip Ross, Bradley Ridout, Louis Baldwin, SECOND ROW: Dick Sollars, John Broughton, John Ivey, Glenn Smith, George Bell, Billy Woodfin, Douglas Perdue, Jan Peters, Jim Clark, Donald Miles, George Hazelton, John Haw.

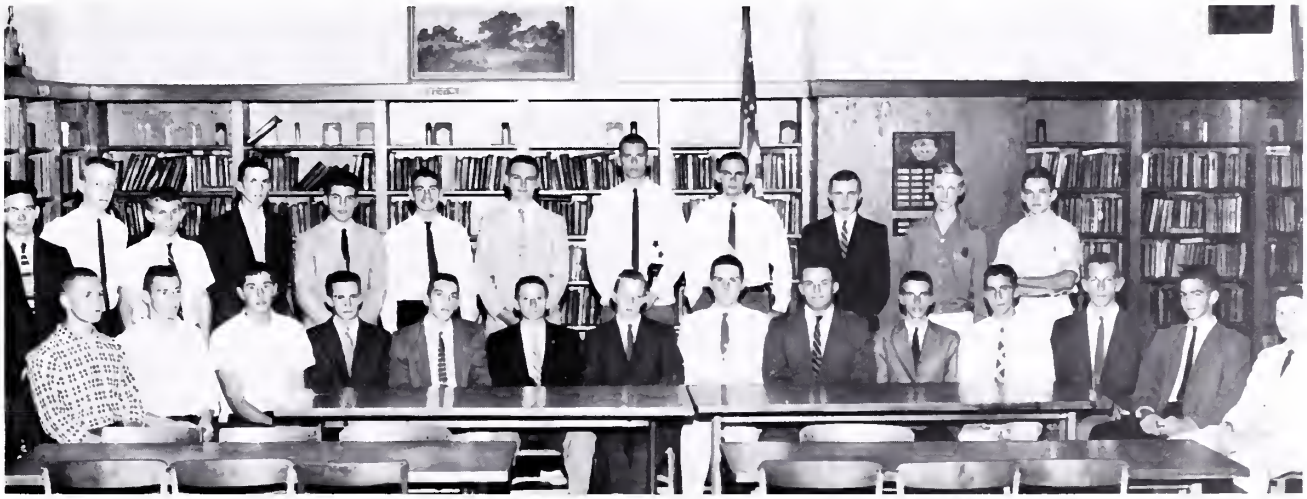

VARSITY CLUBS

Boys' Officers: D. Ledford, Pres.; C. Baake, V. Pres.; J. Katcham, Sec.; and J. Booton, Treas.

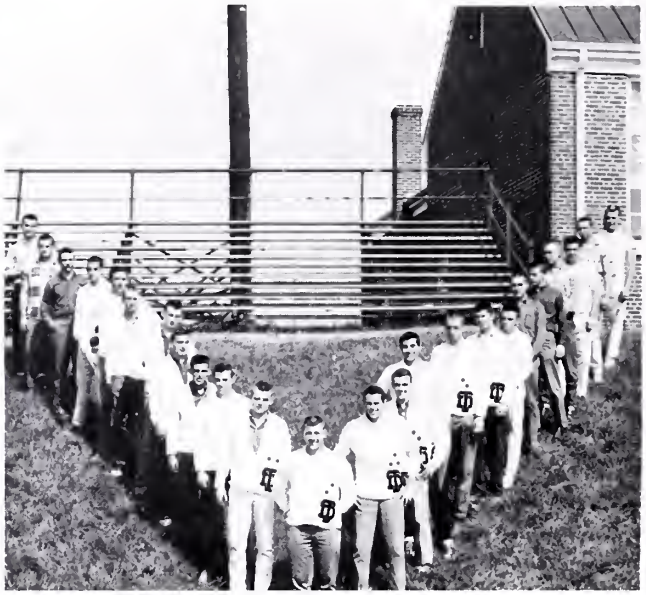

BOYS'

From top left: M. Butler, J. Squires, B. Bailey, W. T. Henshaw, W. Bell, J. Katcham, G. Simmons, J. Hillier, W. Keenan, C. Baake, W. Davenport, J. Thomas, M. Starnes, T. McGee, J. Booton, J. Peters, R. Stevens, F. Spivey, C. Carter, C. Cassel, D. Ledford, C. Bosher, J. Clements, and L. Williams.

Girls' Officers: J. Spencer, Pres.; M. Davis, Sec.; D. Hess, V. Pres.; B. Quate, Treas. Sponsors: Misses Sara Jane Brisentine and Edith Frame.

From top left: M. Stotesberry, M. Traylor, L. Terrell, J. Sligh, L. Holiday, P. Seay, P. Robertson, S. Poole, M. Wehren, R. M. Yaeger, M. Davis, J. Spencer, B. Smith, K. Dalton, D. Boder, P. Dunlevy, D. Hess, M. Shumaker, P. Poole, S. Ellis, C. Schenks, B. Quate, R. Wray.

GIRLS'

BAND

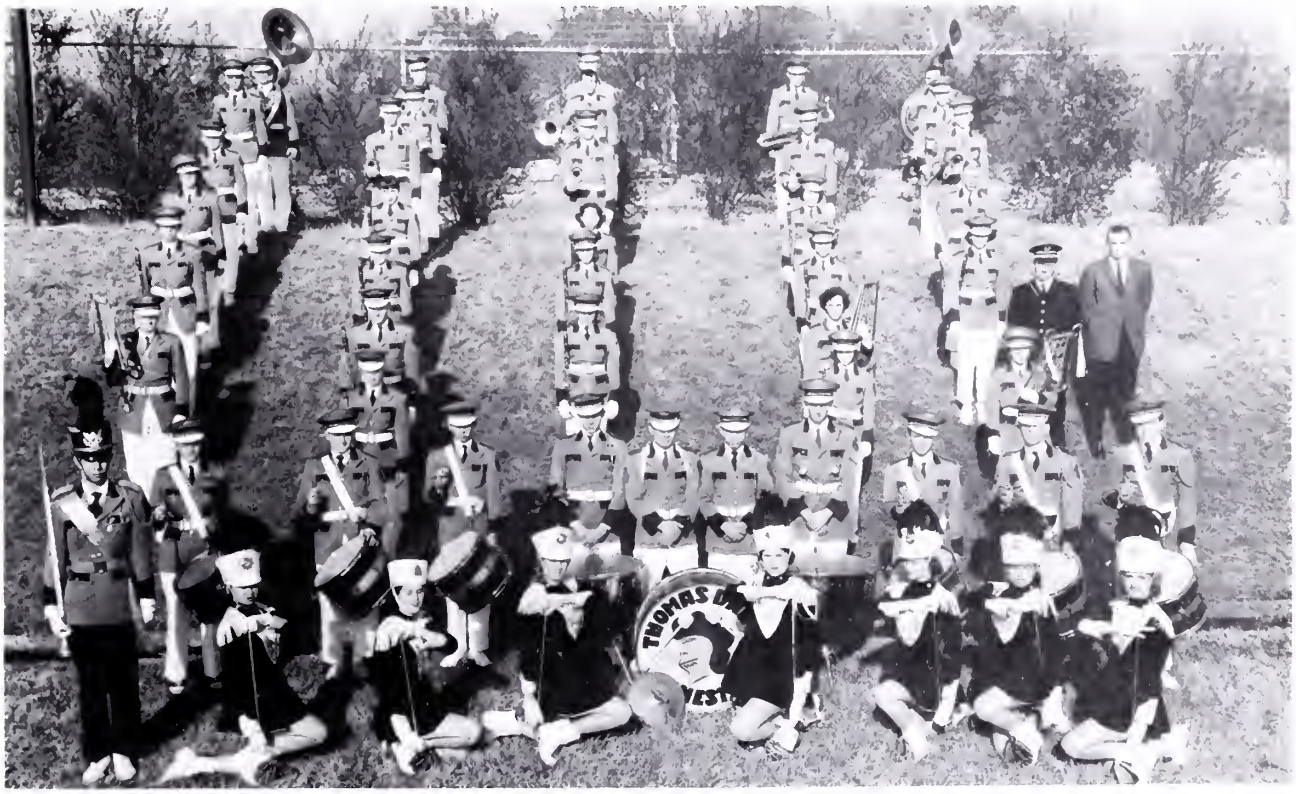

(Left to Right) FIRST ROW: W. Pate, Drum major, J. Percival, D. Winn, G. Cooper, J. Owenby, P. Garrett, B. R. Cox, C. Schenck, Majorettes. SECOND ROW: T. Ripley, J. Magee, R. Lohr, M. Cumby, B. Hammersly, J. Anderson, K. Kirkland, R. Moonie, B. Julton, M. Maguigan. (Vertical) ROW 1: D. Wheeling, J. Bratton, R. Sharp, F. Beck, W. Harding, W. Kirkland. ROW 2: P. Davis, L. Matthews, C. Inge, S. Pinchbeck, J. Nunnally, L. Bell, M. Cline. ROW 3: J. Nunnally, P. Sturdivant, B. McNew, P. Williamson, R. Whitt, P. Best. ROW 4: J. Anderson, B. Carpenter, K. French, C. Beville, D. Bishop. ROW 5: A. Golden, J. Coghill, G. Hazelton, J. Haw, D. Hazelton, F. Spivey. Mr. Ralph Percival, director; and Mr. J. Wilson Crump, principal.

PEP CLUB

Pep Club members are (Left to Right) FIRST ROW: B. Camper, D. Bell. SECOND ROW: V. French, D. Davis. THIRD ROW: K. Dalton, B. Gunn. FOURTH ROW: P. Burgh, V. Gilbert, B. Arnold, S. Barnes, J. Sligh, D. Burton. FIFTH ROW: L. Lipford, C. Boder, P. Crook, P. Reeves, S. Bock, J. Vincent. SIXTH ROW: P. Denny, B. J. Thomas, B. Peele, S. Dorch, P. House, B. Colbert.

Officers put up posters for game. They are (Left to Right) P. Crook, president; C. Cole, S.C.A. Rep.; L. Lipford, vice-president; S. Barnes, secretary; S. Emerson, treasurer; and P. Reeves, historian.

DRAMATICS CLUB

Dramatics Club Officers are Pat Crook, reporter; Ree Yager, secretary; Edgar Broome, president; Alice Hayes, treasurer; Patsy Ragland, historian; and Sara Broome, vice-president.

Members of the Dramatics Club are (Left to Right) FIRST ROW: Barbara Smith, Barbara Coulter, Alice Hayes, Mary Carol Shoosmith, Vickie Gilbert, Barbara Colbert, Lucy Sale, Sara Broome. SECOND ROW: Donna Boder, Betty Lou Arnold, Susan Bock, Stella Emerson, Pat Crook, Patsy Ragland, June Allen. THIRD ROW: Jackie Gates, Leslie Little, Doug Murphey, Otto Wolff, Bobby Johnson, Edgar Broome, Ree Yager.

"To be or not to be?"

DEBATE TEAM

Soothing the throat after a long debate

Debate Club members are (Left to Right) FIRST ROW: Miss E. Webb, sponsor, Anne Geary, Robert Long, Holly Maguigan, John Lattin, Mrs. B. Cobbs, sponsor. SECOND ROW: Alice Nelson, Vickie Gilbert, Otto Wolff, James Hopkins, Howard Cobbs, Sally Boss, and Philip Daffron.

Good luck in Charlottsville!

FUTURE HOMEMAKERS OF AMERICA

Members of the F.H.A. are (Left to Right) FIRST ROW: Miss Thomas, sponsor, Frances Mourie, Barbara Camper, Jonnie Driver, Nancy Nuckols, Barbara Peele, Pat Crook, Barbara Colbert, Mary Carol Shoosmith, Marcia Wehren, Linda Cooper, Peggy Reeves, Diane Herr, June Wade, Dottie Bell. SECOND ROW: Alice Hayes, Bonnie Gill, Beverley Quate, Myrtle Davis, Gudrun Corbin, Annette Woods, Barbara Shelton, Anne Cifelli, Pat Campbell, Joyce White, Jo Ann Mead, April Holder. THIRD ROW: Adrenne Apperson, Helen Little, Sandra Condrey, Frances Sinclair, Nancy Harlow, Ruth Wray, Marie Traylor, Seona Smith, Patsy Sadler, Patty Cullom.

Others of the F.H.A. are Fay McCauley, Sandra Shields, Carolyn Harrell, Dorothy Mann, Peggy Denny, Patsy Perkinson, Sherrie Barnes, Jean Spencer, Mary Lou Wood, Beverly Marshall, Barbara Williams, June Allen, Ann Quaiff, Dian Hess. SECOND ROW: Joyce Walden, Patsy Braugh, Charlotte Hubble, Jennie Napier, Betty Arnold, Vickie Gilbert, Lucy Sale, Barbara Smith, Stella Emerson, Kay Dalton, Janice Jones, Janice Pennington, Phyllis Simmons, Mrs. Fallen. THIRD ROW: Virginia Powell, Ann Bishop, Nancy Glass, Patsy Martin, Marion Pierce, Revonda Bishop, Donna Davis, Peggy Dunlvey, Joann Wagofack, Jeannette Wallace, Clara Harvey.

The F.H.A. officers are (Left to Right) FIRST ROW: Alice Hayes, pres.; Stella Emerson, v. pres.; Mary Carol Shoosmith, S.C.A. repres.; Pat Crook, secty.; Lucy Sale, reporter. SECOND ROW: Clara Harvey, secty.; Anne Cifelli, hist.; Fay McCauley, treas.; Ann Bishop, Colan. hist.; Peggy Reeves, Colan. pres.; Marian Pierce, Colan. reporter; ReVonda Bishop, Colan, hist.; Dian Hess, v. pres.; and June Allen, treas.

What's cooking?

Blue ribbons for lots of work

Thought for the week

Dramatics Club prepares for the one-act play.

Pep Club makes pom-poms for the big game.

S.C.A. officers select records for a sock hop.

Practice before the game

Library Club member gives assistance.

The F.H.A. sponsors the Mother-Daughter banquet.

J.R.C. holds annual campaign.

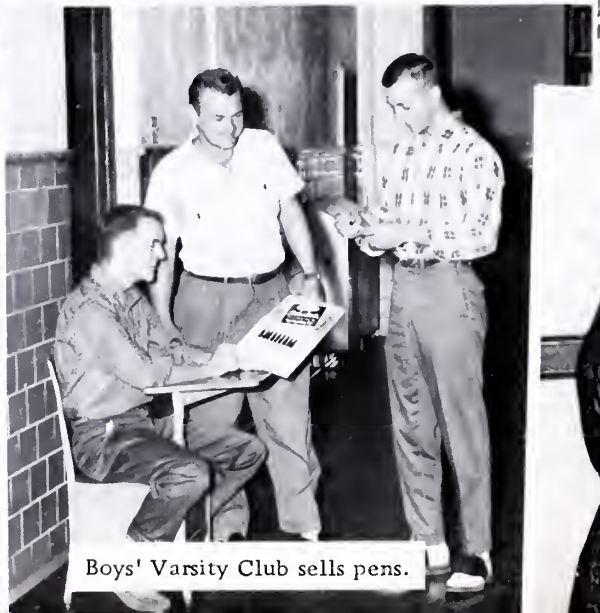

Boys' Varsity Club sells pens.

Daniel Life Club furnishes daily devotions.

ATHLETICS

THOMAS DALE

Jackie Gates, Headcheerleader

Linda Spinner

Gail Johnson

Diane Vaughan

The headcheerleaders of both squads, Jackie Gates and Jay Moody, meet with Mrs. Myra G. Crump, sponsor, to decide on half-time cheers for home games.

Barbara Shelton

Joanna Otto

Becky Lohr

CHEERLEADERS

Mary Carol Shoosmith

Rose Marie Yager

Barbara Coulter

Sandra Poole

Marcia Wehren

Junior Varsity Cheerleaders are (left to right) Gayla Crumpler, Jay Moody, Headcheerleader, Susan Anderson, Judy Mitchell, Beckie Davenport, Kitty Lipscomb, Cheryl Ruffin, Sandra Ivey, Frances Vaughan, and Patsy Johnston.

KNIGHTS

Co-captain: Wayne Bell

Bobby Hart

Members of the varsity football squad are (Left to Right) FIRST ROW: Ralph Thurston, Tommy McGee, Jan Peters, Billy Bailey, Wally Davenport, Wayne Bell, David Ledford, Marvin Starnes, Gordon Simmons, W. T. Henshaw, Bobby Hart, John Squires. SECOND ROW: Chester Baake, Bob Stoker, Duncan Worsham, Mike Neal, Glenn Beasley, Wayne Keenan, Gibbons Sloan, John Booton, John Broughton,

John Booton

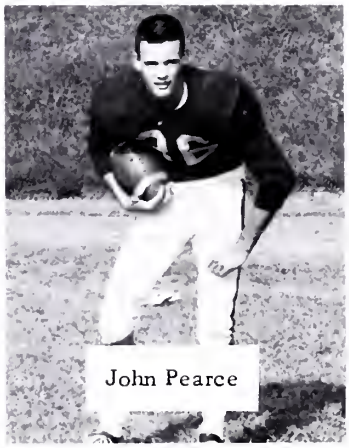

John Pearce

1959

	T.D.	OPPONENT
Hopewell	6	13
Highland Springs	2	28
Hermitage	13	0
Petersburg	7	14
George Washington (Danville)	13	0

Below are (Left to Right) Jack Westfall, assistant coach; Ed Karpus, head coach; and Edwin Cowherd, manager.

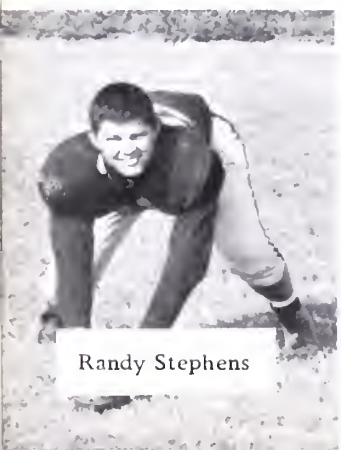

Randy Stephens

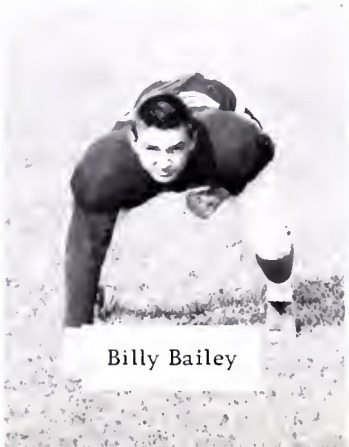

Billy Bailey

OF 1959

Co-captain: David Ledford

Jan Peters

James Willis, Millard Vernon, Randy Stephens. THIRD ROW: Jim Katcham, Charles Cassell, David Blake, Joe O'Brien, Robert Gregory, Jim Clark, Otto Wolff, Johnny Pearce, Pete Wilmoth, Leonard McAdams, Jerry Harmon. FOURTH ROW: Ed Karpus, head coach; Edwin Cowherd, manager, and Jack Westfall, assistant coach.

SCHEDULE

	T.D.	OPPONENT
Douglas Freeman	19	13
John Marshall	(canceled)	
Thomas Jefferson	0	0
Manchester	6	7

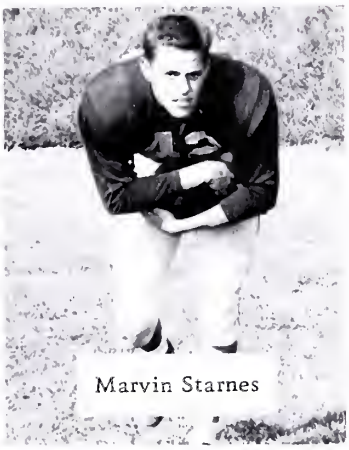

Marvin Starnes

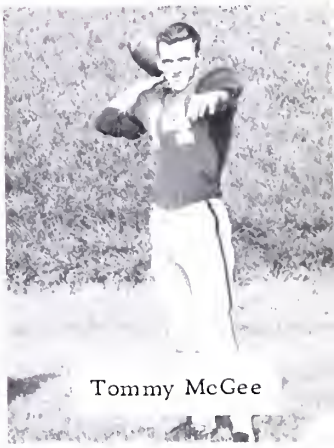

Tommy McGee

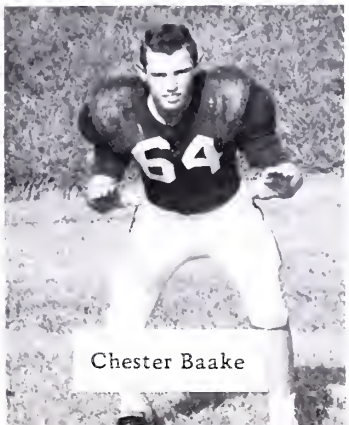

Chester Baake

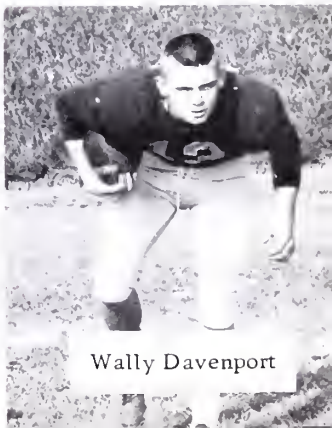

Wally Davenport

Marvin Starnes scores first touchdown in Douglas Freeman game.

Wayne Keenan heads for a short gain against Freeman.

Another near miss.

Baake, get your man.

What a mix up!

Blake versus Squires

Close game, T.J.--0, T.D.--0

Knights having hard time.

Rebel stands helpless as David Ledford catches TD pass on the last play of half.

Go get him Bell !

VARSITY

FIRST ROW, (Left to Right): Tommy McGee, David Ledford, John Broughton, Wayne Bell and Jan Peters, Co-captains, John Booton, David Blake, and Wayne Keenan. SECOND ROW: Doug Spencer, Larry Floyd, Leonard McAdams, Dick Sollars, John Heil, Bob Stoker, and Coach Jack Westfall. Benny Brockwell, manager, is also shown with the team.

"I got ya', McGoo."

"Boys, it's up to you now."

BASKETBALL

FIRST ROW, (Left to Right): Lovelene Holiday, manager, Beverly Quate, Sandra Fuller, Barbara Smith, Myrtle Davis and Sara Ellis, Co-captains, Kay Longest, Marilou Wood, Marty Atkins. SECOND ROW: Mildred Shumaker, manager, Miss Brisentine, coach, Sherry Dortch, Mary Lou Newman, Barbara Agee, Patsy Seay, Peggy Denny, Sally Boss, and Dian Hess.

"Quick, short passes . . ."

"Hey, watch it!"

SOFTBALL

Claudia takes a few practice swings.

Joyce takes warm-up pitches.

Betty shows the best catching style.

Varsity Softball Players are (Left to Right) FIRST ROW: Carol Schenck, Mildred Shumaker, Betty Colgin, Claudia Dodson, Joyce Sligh, Myrtle Davis, Ree Yager. SECOND ROW: Lovelene Holliday, Faye Lucas, Sarah Ellis, Kay Dalton, Linda Terrell, Mary Stotesberry, Dian Hess, and Patsy Seay.

VARSITY BASEBALL

Varsity Baseball Players are: (Left to Right) FIRST ROW: David Blake, Bobby Hart, Jerry Wells, Donald Faison, Bobby Lohr, Jim Katcham, Jan Peters. SECOND ROW: Cecil Carter, manager, Chester Baake, Marvin Starnes, Philip Cooper, Wayne Keenan, Ronnie Farris, and Billy Woodfin.

Manager, Cecil Carter, and Coach, Ed Karpus, look over the batting averages.

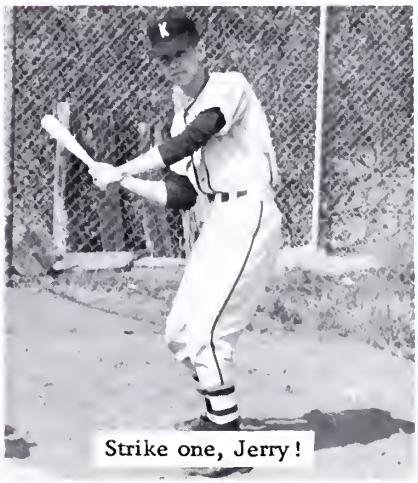

Strike one, Jerry!

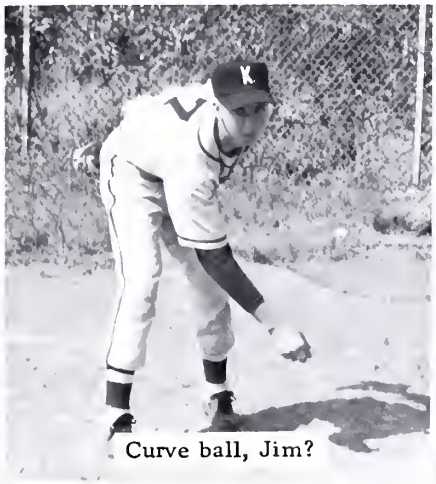

Curve ball, Jim?

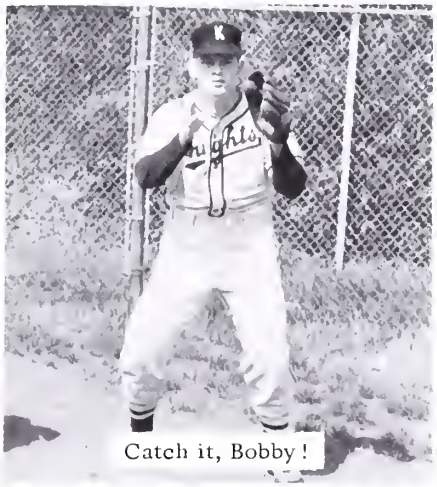

Catch it, Bobby!

TRACK

Team members are (left to right), FIRST ROW: Thomas Trapp, Wayne Bell, Bobby Lohr, Vanlue Morgan, Charles Redmon, George Montgomery, Marvin Starnes, Jim Katcham. SECOND ROW: Dennis Harrup, Ruffin Apperson, James Hopkins, Doug Murphey, Glenn Smith, Luther Matthews, Robert Long, and Percy McFadden.

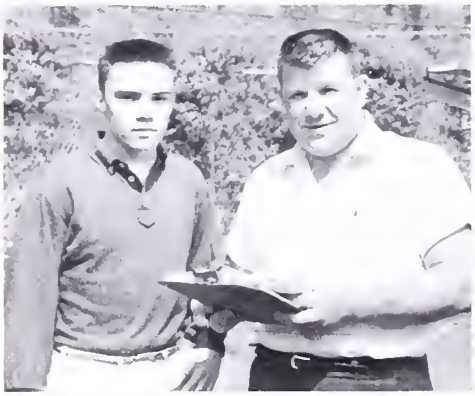

Mr. Jack Westfall, coach, and Fred Spivey, manager, check schedules.

The 1959 track team had a two and five record for the season. George Montgomery broke the school's record by pole vaulting 10 feet 3 inches.

Broad jumping is Charles Redmon, high scorer.

WRESTLING

John and Bob practice in the new wrestling room.

Two members of the wrestling team try out some new holds.

Members of the wrestling team are: (Left to Right) FIRST ROW: Timmy Shelton, Robert Young, Charles Blue, Rudy Hecker, David Fitzgerald, John Lattin, Melvin Manhart. SECOND ROW: Mr. Williams, coach, Bob Gregory, Bob Long, Thomas Trapp, Eugene Conn, Howard Cobbs, and John Squires.

JUNIOR

J. V. football players are: (Left to Right) FIRST ROW: P. Ross, B. Brockwell, S. Romaine, B. Ridout, C. Agrella, H. Sprouse, L. Osterbind, L. Floyd, W. Ingram, B. Leigh, H. Cole, D. Sheffer. SECOND ROW: I. Henshaw, J. Bracy, P. Best, J. Burke, W. Sullivan, W. McKibbon, B. Jordan, E. Williamson, L. Adams, S. Rabineau, W. Redmon, R. McAdams. THIRD ROW: D. Gwaltney, D. Holmes, R. Starnes, D. Stewart, L. Esarey, T. Jennings, P. Jones, J. Mann, W. Myers, S. Smelley, and H. Rowsey.

FOOTBALL

BASEBALL

J. V. baseball players are: (Left to Right) FIRST ROW: D. Spencer, D. Sollars, R. Morgan, Mr. A. Kock, G. Reibsamen, S. Peach, J. Broughton, J. Atkins. SECOND ROW: W. McCauley, J. Magee, G. Beazley, B. McNew, J. Long, D. Payne, J. Coghill, J. Walton.

VARSITY

Members of the boys' J. V. squad are: (Left to Right) FIRST ROW: Mr. Crummette, coach, G. Bell, G. Brubaker, R. Thurston, W. McKibbon, J. Ryan, S. Huddle. SECOND ROW: D. Stewart, P. Ross, J. Huddle, P. Best, B. Ridout, L. Baldwin, W. Carter, and J. Mann.

BASKETBALL

Members of the girls' J. V. squad are: (Left to Right) FIRST ROW: L. Holliday, manager, B. Tunstall, L. Quate, H. Maguigan, N. Herrmann, C. Martin, B. Gill, A. Apperson, J. Denny. SECOND ROW: M. Shumaker, manager, Miss E. Frame, coach, S. Bowen, R. Long, J. Denny, P. Ferrell, B. Carpenter, P. Blaylock, and N. L. Spain.

Who has the ball?

Hit 'em again . . .

" . . . and the score goes up . . ."

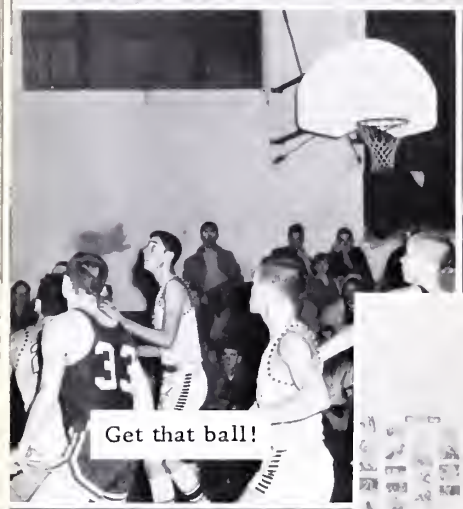
Get that ball!

Go Knights!

Come on, Knights, now, we want some action!

Will he break the hold?

Good shot!

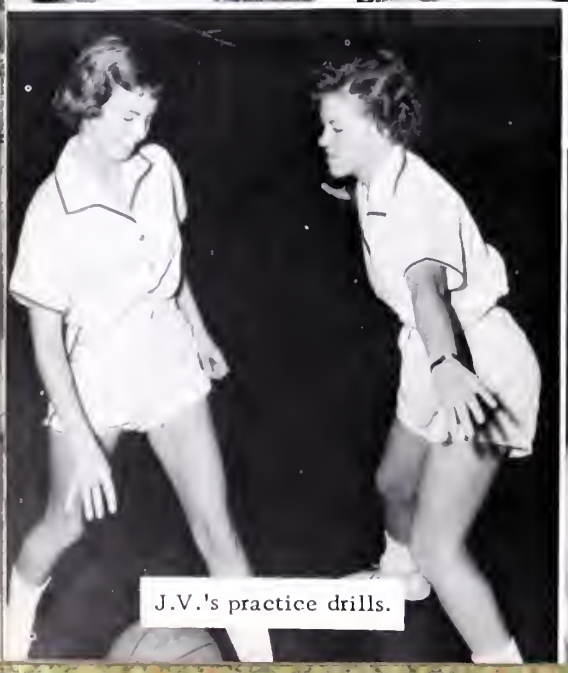
J.V.'s practice drills.

It's a tense moment!

FEATURES

HOMECOMING

The five princesses

MARY CAR
SHOOSM

Smile, Mary Carol.

Mr. Crump crowns the Homecoming Queen, Barbara Shelton.

Varsity Cheerleaders

Red Riding Hood on the Dramatics Club float.

Tri-Hi-Y car

MISS THOMAS DALE
1960

Jackie Gates

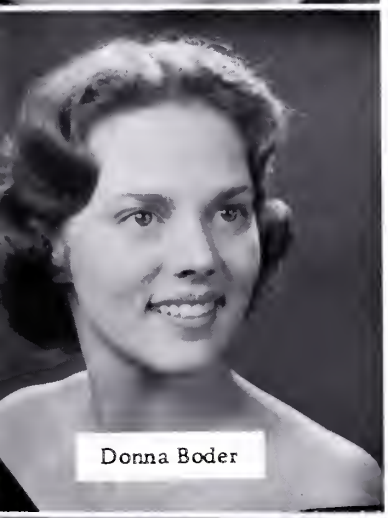
Donna Boder

Julianne Roman

Carol Schenck

Nancy Harlow

JUNIOR — SENIOR PROM

Members of the mixed chorus are (Left to Right) FIRST ROW: Diane Vaughan, Virginia Powell, Sue Hitt, Ann Quaiff, Johnnie Broome, Bonnie Jones, Kay Dalton, Pat Campbell, Betty Stewart, Stella Emerson, Erma Huband, Brenda Fletcher, Bettie Rae Cox, Miss Pinchbeck. SECOND ROW: Helen Little, Doris Smith, Patsy Davis, Faye Gray, Betsy Dean, Evelyn Horning, Marilou Wood, Ann Kaster, Beckie Davenport, Barbara Bryant, Patsy Jones, Sandra Pinchbeck, Mary Blankenship, Barbara Colbert, Carolyn Harrell, Rose Fowler, Retta Jean Coleman. THIRD ROW: Martha Hague, Frances Mourie, Jerry Harmon, Steve Dyson, Lewis Baldwin, Bernard Eanes, Skip Sexton, Euclid Carnes, Jim Katcham, Tommy McGee, Fred Kelly, and Pat Choate.

Officers of the mixed chorus are: Kay Dalton, treasurer; Stella Emerson, vice-president; Connie Jones, librarian; Jim Katcham, Tommy McGee, robe custodian, Pat Campbell, president; and Miss Pinchbeck, the choral director.

CHORUS

Officers of the girls' chorus are Diane Vaughan, vice-president; Bettie Rae Cox, president; Erma Huband, librarian; Miss Pinchbeck, director; Betty Stewart, treasurer; and Evelyn Horning, robe custodian.

Members of the girls' chorus are (Left to Right) FIRST ROW: Diane Vaughan, Virginia Powell, Beckie Davenport, Evelyn Horning, Betty Stewart, Erma Huband, Bettie Rae Cox, Mary Blankenship, Carolyn Harrell, Retta Jean Coleman, Miss Pinchbeck. SECOND ROW: Kathryn Cowherd, Doris Smith, Betsy Dean, Patsy Davis, Patsy Jones, Faye Gray, Rose Fowler, Barbara Bryant, Pat Choate, and Sandra Pinchbeck.

Those trying out for the junior play are (Left to Right) FIRST ROW: Julie Roman, Meredith Robertson, Virginia French. SECOND ROW: Barbara Agee, Patsy Seay, Mickie Rabineau, Carol Lang, Gudrin Corbin, Joanna Otto, Nancy Harlow. THIRD ROW: Gail Johnson, Jerry Harwell, Millard Vernon, Jim Clarke, Mike Neal, and Bob Stoker.

JUNIORS PRESENT "BEAUTY AND THE BEEF"

Directors of the junior play are Miss Phyllis Ailsworth and Mr. Howard Blackman.

Others trying out are Beverley Quate, Sarah Ellis, Paul Early, Sandra Poole, Bonnie Ray, Becky Choate, Faye Gray, Joyce Sligh, and Bob Stoker.

Also trying out are Julia Fisher, Peggy Reeves, Diane Vaughan, Aubrey Puett, Marcia Wehren, Sandy Byrum and Clarence Elliot.

"Shall we go nutting?"

"Mr. Morlock's dead!"

Directors of the senior play are Mrs. Myra Crump (left) and Mrs. Daisy P. Reames.

SENIORS PRESENT "REST ASSURED"

Those in the senior play are (Left to Right) FIRST ROW: Vickie Gilbert, Betty Lou Arnold, Barbara Smith. SECOND ROW: Edgar Broome, Phyllis Shields, Donna Boder, Barbara Coulter, Billy Blaylock, Myrtle Davis. THIRD ROW: Bobby Brewster, Bobby Johnson, Bill Leland, Doug Murphey, and Tommy Cook.

WHO'S

BEST PERSONALITY
Jackie Gates, Jim Katcham

BIGGEST FLIRTS
Barbara Smith, Randy Stephens

MOST LIKELY TO SUCCEED
Anne Booton, Billy Blaylock

MOST TALENTED
Sue Hitt, Donald Miles

MOST ATHLETIC
Myrtle Davis, David Ledford

MOST IN LOVE
Mary Carol Shoosmith,
John Booton

BEST ALL-AROUND
Jackie Gates, Jan Peters

WHO

MOST DIGNIFIED
Erma Huband, Billy Blaylock

CUTEST
Barbara Coulter, Jim Katcham

BEST DRESSED
Jackie Gates, Donald Miles

LAZIEST
Anne Geary, Melvin Butler

BIGGEST TALKERS
Kay Dalton, Randy Stephens

BEST LOOKING
Barbara Pearce, Jerry Jernigan

MOST SCHOOL SPIRITED
Jackie Gates, David Ledford

Prize for the best Geek Week corsage

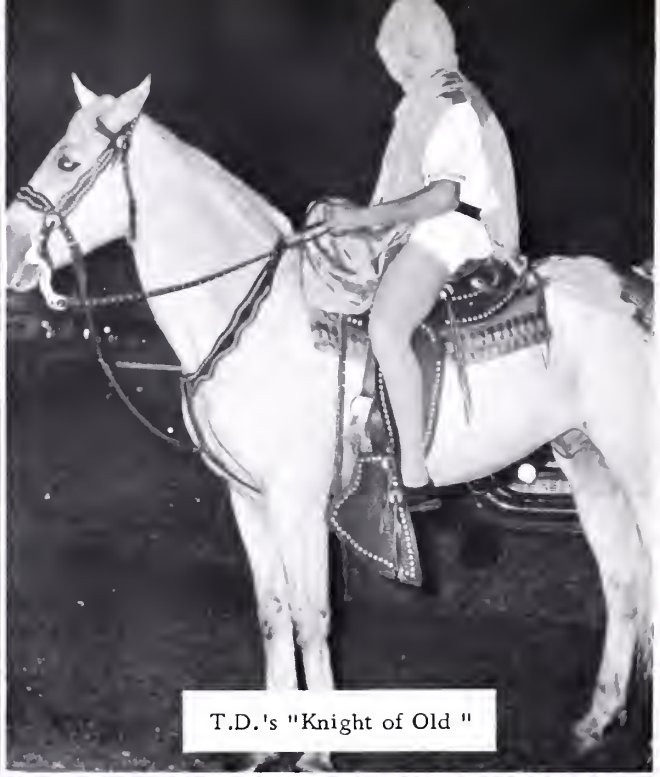

T.D.'s "Knight of Old "

Our Homecoming Queen . . .

S.C.A. installs its officers

Spring Concert for the chorus

A float in the Homecoming Parade

SENIOR DATA

JUNE HAZEL ALLEN
FHA 3,4,5, (Treasurer 5); Adloyho Club 3; Dramatics Club 1,2,3,4,5; Library Club 2,3.
JULIAN RUFFIN APPERSON
Library Club 1; Track 3,4,5; Monitor 5.
ELIZABETH LOUISE ARNOLD
Dramatics Club 2,3,4,5; FHA 2,3,4; JV Basketball 3; Debate Club 2; Pep Club 3,4,5; Junior Play 4; Senior Play 5; Monitor 5; Business Staff Quill 5.
BETTY ANN AVENT
Adloyho Club 1,2,3,4,5 (Shield 4); Library Club 1,2; Quill Staff 5; Monitor 5.
CHESTER HAMBLIN BAAKE
Varsity Football 3,4,5; Varsity Baseball 2,3,4,5; JV Football 1,2; Varsity Club 3,4,5 (Vice-president 4,5); Key Club 4,5; Junior Red Cross 1,2; Monitor 5; Quill Staff 4,5; Chorus 3.
WILLIAM SHERWOOD BAILEY
JV Football 3; Varsity Football 4,5; Track 3; Boys' Varsity Club 3,4,5; Reflector Staff 5; Monitor 5; Band 1,2,3.
SHERRIE PAULINE BARNES
FHA 1,2,3,4,5; Dramatics Club 3; Tri-Hi-Y 2,3,4,5 (Historian 3); Pep Club 4,5 (Secretary 5); Monitor 5; Quill Staff 5.
ELEANOR LEE BEAZLEY
Pep Club 3,4,5; Quill Staff 5; Monitor 5.
WAYNE HENRY BELL
Basketball 3,4,5; Football 3,4,5; Track 4; Varsity Club 4,5; Monitor 5.
ANNE RAINEY BISHOP
Adloyho Club 1,2,3,4,5 (Shield 4); FHA (Shield 4: Colantroknight Historian 5); Library Club 1,2,3,4 (Vice-President 4); Curtis Campaign Representative 2,3,4,5; Quill Staff 5; Monitor 5.
REVONDA JOY BISHOP
FHA 3,4,5 (Shield-Colantroknight Officer); Chorus 2; Monitor 5.
CHARLES THEODORE BISWANGER, III
Adloyho Club 4,5; National Honor Society 5.

WILLIAM McGHEE BLAYLOCK
Adloyho Club 1,2,3,4,5 (Shield 3, President, Bar 4;) Reflector Freshman Editor 2; SCA 2,3,4,5 (Treasurer--District Convention 2,3,4,) J.V. Football 3; Varsity Football 4; Class President 4,5; Key Club 4,5 (Convention) Junior Play; Senior Play; National Honor Society 5.
NICHOLAS LEE BODENHAMER
Junior Red Cross 2,3; Adloyoho Club 2,3.

DONNA ELIZABETH BODER
J.V. Basketball 2; Varsity Basketball 3,4; Varsity Club 3,4,5; Jr. Red Cross 2,4,5; S.C.A. 1; Senior Play 5; Adloyoho Club 5; Monitor 5; Pep Club 3,4,5.

GERALDINE ANN BOOTON
Tri-Hi-Y 2,3,4,5; Adloyho Club 2,3,4,5; Jr. Red Cross 3; Quill 4,5 (Editor) Reflector 3; National Honor Society 5; Quill and Scroll 5; Monitor 5.
CARSON GARY BOSHER
Varsity Club 2,3,4,5; S.C.A. 2,3; Junior Red Cross 4; J.V. Football 1,2; Varsity Football 3,4,5; (Letter 3) Varsity Basketball 4,5; Varsity Track 4,5; Chorus 2,3.
SARA ELIZABETH BROOME
F.H.A. 5; Dramatics Club 2,3,4,5; (Vice President) Pep Club 4; Red Cross 5 (Secretary) Reflector Staff 5; Monitor 5; Ring Dance Committee.
HIRMAN EDGAR BROOME
Dramatics Club 2,3,4,5; (Treasurer 3, Vice President 4, President 5) District & State Play Festival 2, Junior Play 4 (Chairman); Senior Play 5 (Chairman); Knights Review 4; Reflector 5 (Business manager); Monitor 5; Boys' State 4.
ROBERT AYDEN BREWSTER, II
J.V. Football 1,2; J.V. Baseball 1,3; S.C.A. Representative 2; Debate Club 4; Varsity Basketball Team 4; (Sports Writer; Boys' Sports Editor) Quill; Senior Class Play 5; Monitor 5.
DIANNE BURTON
F.H.A. 1,2,3,4,5; S.C.A. 1; Pep Club 2; Daniel Life 1.
MELVIN JAMES BULTER
Varsity Football 1,2,3,4; Varsity Basketball; Boys' Varsity Club 1,2,3,4 (President 4); Quill 5 (Reporter).
PATRICIA ANN CAMPBELL
FHA 1,2,3,4,5, Quill Staff 4,5, (Typist) Knights' Review 4 (Typist) Pep Club 3,4; Chorus 4,5, (President 5) Monitor; All State Chorus 5.
WILLIAM EUCLID CARNES
Varsity Football 3; Junior Varsity 2; Curtis Campaign Manager 2; Monitor 5; Chorus 5; Daniel Life Club 2.
VIRGIE MAE CARROLL
FHA 3,4.
CECIL CARTER
Junior Varsity Football 1,2; Varsity Football 3,4; Wrestling 4; Baseball Manager 2,3,4; Boys' Varsity Club 2,3,4, Quill Staff 5; Monitor 5.
FAYE LUCAS CHALKELY
FHA 3,4; Varsity Club 2,3,4; Basketball 2,3,4; Softball 2,3,4; Knights' Review 4.
ANNE LEE CIFELLI
Jr. FHA 2, (Treasurer) Sr. FHA 4,5, (Historian) Monitor 5; Adloyho 3; Jr. Play.
JAMES CLAWSON
Adloyho 3; Safety Patrol 5.
JAMES FRANKLIN CLEMENTS
Varsity Football; Varsity Club.

THOMAS WAYNE COOK
Quill Staff 4,5; Monitor 5; Safety Patrol 1; Senior Play 5.
PHILIP CARSON COOPER
J.V. Football 3; Varsity Football 4,5; Baseball 4,5; Band 2,3; Monitor 5.
BARBARA JEAN COULTER
Adloyho Club 1,2,3,4,5 (Shield 4); S.C.A. 1,2,3,5; Varsity Cheering 3,4,5; Reflector Staff 5 (Assistant Ad. Manager); Quill Staff 5; Tri-Hi-Y 3,4,5 (Historian 4); J.V. Basketball 2; Curtis Campaign 1; Dramatics Club 4,5; National Honor Society 5; Sec. of Class 2; Vice-President of Class 5; Senior Play 5; Monitor 5.
EDWIN RAY COWHERD
Adloyho Club 1,2,3,4,5; Key Club 4,5; National Honor Society 5; Quill and Scroll 5; Assistant Football Manager 4; Head Manager 5; Quill Staff 5; (Shield 4; Bar 4).
PATRICIA LOUISE CROOK
F.H.A. 1,2,3,4,5; Dramatics Club 2,3,4,5; Pep Club 4,5; Tri-Hi-Y 2,3,4,5; Jr. Play 4; Jr. Red Cross Representative 5.
PATRICIA ANN CULLOM
Monitor 5; Quill Staff 5; F.H.A. 5.
DATHLEEN FRANCES DALTON
F.H.A. 5; Tri-Hi-Y 3; Library Club 2 (Vice-President); Red Cross Representative 4; Quill Staff 5 (Sports Reporter); Dramatics Club 5; Pep Club 3,4,5; Varsity Club 3,4,5; Hockey 3; Basketball 4 (Co-Manager); Softball 3,4,5; Chorus 3,4,5 (Secretary; Treasurer); Monitor 5.
JUDITH LANE DAVIS
Other School; F.H.A. 1; Chriswood Tri-Hi-Y 1,2; Monitor 2. F.H.A. 3; Quill Staff 4,5; Managing Editor 5; Monitor 5.
MYRTLE JEAN DAVIS
Softball 2,3,4,5 (Monogram 2--Star 3,4,5); Basketball, J.V. 1,2; Varsity Basketball 3,4,5 (Star 4,5; Co-Captain 5); Hockey 3 (Star 3); Quill Staff 5; Reflector Staff 5; Monitor 5; Adloyho 1,2,3,4,5; F.H.A. 1,2,3,4,5; Girls' Varsity Club 2,3,4,5 (Secretary 5) Senior Play.
PEGGY JOYCE DENNY
Monitor 5; Pep Club 4,5; F.H.A. 2,4,5; J.V. Basketball 4; Varsity Basketball 5; Quill Staff 5; S.C.A. Representative 5.
BARBARA ALICE DUNBAR
S.C.A. 2; J.R.C. 1; Adloyho Club 3,5; Quill Staff 5; Monitor 5; French Club 5; Curtis Campaign 5 (Manager); Prom Committee 4; Junior Play Committee 4; F.H.A. 4.
PATRICIA CAROLE ELDER
Quill 4,5; Monitor 5; French Club 5. Other School: F.H.A. 1; Tri-Hi-Y 1.
STELLA MARIE EMERSON
FHA 1,2,3,4,5 (Vice President 5); Dramatics Club 3,4,5; Pep Club 4,5, (Treasurer 5); SCA 3,4; Chorus 5, (Vice President 5); Homecoming Princess; Monitor 5.
DONALD WAYNE FAISON
Safety Patrol 2,3,4,5; (Captain 5); Monitor 5; Baseball 4.
JOYCE ANN FRITH
Adloyho Club 1,2,5; (Shield 5); Monitor 5.
JACQUELINE RUTH GATES
National Honor Society 5 (Historian); Quill & Scroll 5 (Vice President); Adloyho Club 1,2,3,4,5 (Shield 3, Bar 4); JV Cheerleader 1; Varsity Cheerleader 2,3,4,5 (Head cheerleader 5); Quill Staff 1; Dramatics Club 4,5 (Secretary 4); Class Secretary 1; JRC Secretary 2,4 (Treasurer 3); Virginia Girls' State 4; Reflector Co-Editor 5; Junior-Senior Prom Chairman 4.
VICKIE ANNE GILBERT
Dramatics Club 2,3,4 (Historian 3); Debate Club 3; FHA 1,2,3,4,5; Pep Club 3,4,5; Quill Staff 5; Reflector Staff 5 (Feature Editor); Junior Play 4; Senior Play 5; Junior-Senior Prom Decorating Committee Chairman
NANCY LAVERN GLASS
FHA 1,2; Pep Club 1; Monitor.
TERRY EDISON GLASS
Monitor 5; Knights' Review Staff.
MARY ANN HAIGWOOD
Other School: Glee Club 1,2,3; Y-Teens 2; Cheerleader 3; Science Club 3; President of Class 3; Art Editor School Newspaper 3; Future Business Leaders of America 4. Campaign Manager of Curtis Campaign 5.
ROSEMARY HARMON
SCA 3; Knights' Review 4; Pep Club 4.
MARY WHITE HARMON
Chorus 3.
ROBERT WILLIAM HART
Other School: Baseball 1. Quill Staff 4,5; Varsity Football 4,5; Varsity Baseball 4,5; Varsity Club 5; Monitor 5; Boys' State 4; Junior Class Variety Show 4; Usher, Variety Show 5.
CLARA MAE HARVEY
FHA 4,5 (Secretary 4); Quill Staff 5.
ALICE BETTY HAYES
FHA 1,2,3,4,5 (President 5); Dramatics Club 4,5 (Treasurer 5); Junior Red Cross 4; JV Cheerleader 3; Tri-Hi-Y 3,4; Quill Staff 5.
EDITH MAE HENDERSON
FHA 2,3; Junior Red Cross Representative 2.
DIAN MARIE HESS

Adloyho Club 4,5 (Sec.); Girls' Varsity Club 3,4,5 (Vice President); F.H.A. 3,4,5 (Vice-President); Library Club 1,2,3 (Vice-President) 4 (Sec.); J.V. Basketball 3; Varsity Basketball 4,5; Junior Red Cross 5; Daniel Life Club 3,4; Quill Staff 5; Softball 3,4,5.

SUZANNE ALLEN HITT
Chorus 3,4,5; Candidate for All State Chorus 4,5; S.C.A. Rep. 3; F.H.A. 4; R.H.Y. 3,4,5.

JAMES LEE HOPKINS
Debate Club 3,4,5; Monitor 5; Dramatics Club 5; Adloyho Club 3.

ERMA K. HUBAND
Knights' Review 3,4,5; S.I.P.A. 3; Editor 4; Library Club 1,3; (Secretary, Treasurer) 3 Forensic Meet; Poetry Reading 2,3,4,5; Dramatics Club 2; Chorus 2,4,5; Librarian 5; Candidate for All State Chorus 5.

JOHN ROBERT IVERY
Key Club 4,5; S.C.A. 1.

THELMA SUE JACKSON
F.H.A. 5; Monitor 5.

ROBERT LLOYD JOHNSON
Adloyho Club 3,4,5 (Shield 4, Vice President 5); Quill Staff 4; Dramatics Club 4,5; Junior Play 4; S.C.A. 4,5; Key Club 5; Senior Play 5.

BONNIE GRAY JONES
Daniel Life 2; FHA 2,3,4,5; Chorus 4,5 Librarian 5; Quill 5 Exchange Editor.

JAMES CAMPBELL KATCHAM
Track Team 2,5; J.V. Football 2; Junior Red Cross 3,4,5, Vice-President 5; Varsity Football 3,4,5; Varsity club 3,4, Secretary of Varsity Club 5.

CONSTANCE ANNETTA KENNON
Quill 5; Monitor 5.

DAVID ROBERT LEDFORD
J.V. Football 2; Varsity Football 3,4,5, (Co-Captain 4,5) J.V. Basketball 2; Varsity Basketball 4,5; Track 3; Key Club 3,4,5, (Secy. 4, President 5) Junior Red Cross 3,4, (Treasurer 4).

AUBREY LEE LINDSEY JR.
Photography Club 1; Glee Club 4; Dramatics Club 3,4,5; Quill Staff 5; Senior Class Treasurer.

LOIS ODELL LIPFORD
Chorus 2,3,4; J.V. Basketball 3; F.H.A. 2,3,4; Pep Club 4, (Vice-President 5.)

MELVIN CLINTON MANHART
J.V. Football 2; Wrestling 2,3,4; Track 2; Chorus 4.

DOROTHY ROBERTA MANN
FHA 2,3,4,5; Adloyho Club 1,2,3.

BEVERLY JANE MARSHALL
FHA 2; Quill Staff 5; Reflector Staff 5 (Senior Editor); Adloyho Club 2,3,4,5; Library Club 2; JRC Representative 1,2,3; Curtis Campaign Representative 1,3,5; Monitor 5.

LUTHER WRIGHT MATTHEWS, III
J.V. Football 1,2; Band 1,2,4,5 (Vice-President) 4, Captain 5, Assistant Director 2); SCA Representative 2; Knights Review Staff 4 (Business Manager); Reflector Staff 5 (Art Editor); Track 4.

ELIZABETH FAY McCAULEY
Adloyho Club 1,2,3,4,5; Tri-Hi-Y Club 2,3,4,5; Junior Red Cross 2; Quill Staff 4,5; FHA 5 (Treasurer); Quill & Scroll 4,5 (President); National Honor Society 5 (Secretary).

DONALD NELSON MILES
Class President 1; SCA 2; Key Club 5, SCA Vice-President 5; Quill Staff 5.

DOUGLAS WOODFIN MURPHY, JR.
Adloyho Club 3,4,5; Key Club 3,4,5 (Convention 3); Curtis Campaign Representative 3; Junior Play 4; Track Team 4; Dramatics Club 4,5; Senior Play 5; Quill Staff 5.

ELIZABETH JEAN OWENBY
Other Schools: Majorette 1,2 (Monogram 1, Note 2, Head Majorette 3); Secretary of Class 1; Class Treasurer 2; Latin I Club 2; Science Club 2: Island Echo Staff 2 (Freshman Reporter); Safety Patrol 2; J.V. Basketball 2; Band Club 3. Majorette 4,5 (Head Majorette 5, Monogram 4, Note 5); Adloyho Club 4,5; Quill Staff 5 (Typist).

DAVID WAYNE PATE
Other School: Band 1,2. Keep Virginia Green 3; Band 3,4,5; Drum Major 4,5; Hi-Y 5.

BARBARA SHELTON PEARCE
FHA 3,4,5; Varsity Cheerleading 4,5; Quill Staff 5; Reflector Staff 5; Junior Red Cross Representative 1,3; Class Vice-President 2; Class Secretary 3,4; Junior Red Cross Vice-President 4; Junior Red Cross President 5; Homecoming Queen 5.

CLAIBORNE TUCKER PERDUE
Adloyho Club 2,3,4,5; Honor Society 5 (Vice-President 5).

PATRICIA IRENE PERKINSON
FHA 2,3,4,5; Adloyho 4,5; Quill Typist 5; Library Club 3,4.

JAN LARUEN PETERS
JV Basketball 1,2; JV Football 1,2; President of Class 2; Vice-President 3; Vice-President SCA 4; President SCA 5; SCA Representative 3; Varsity Football 4,5; Varsity Basketball 3,4,5; President Key Club 5; Adloyho Club 3,4,5; Varsity Club 3,4,5; Varsity Baseball 4.

MARION SUE PIERCE
Red Cross 1; Library 2; FHA 2; Library 3; FHA 3 (Reporter); Pep Club 3.

LEROY POPE III
Keep Virginia Green Club 2,3,4.

ELDRIDGE RAY PORTER
Chorus 3,4,5.
VIRGINIA RAYE POWELL
S.C.A. 1; F.H.A. 2,3,4,5; Dramatics Club 2,3,4; Chorus 3,4,5; Quill Staff 5; Library 1,2.
ROGER ALVIN PUCKETT
Quill Staff 5; Monitor 5.
PATRICIA ELLA RAGLAND
Tri-Hi-Y 2,3; Dramatics Club 3,4; Library Club 4,5 (Vice-President 5).
PATSY ANN SADLER
F.H.A. 1,2,3,4,5; Daniel Life 4; Chorus 4; Quill Staff 5.
LUCY MARION SALE
F.H.A. 1,3,4,5 (Reporter 5); Adloyho Club 3,4,5; Dramatics Club 3,4,5; Tri-Hi-Y 3,4,5; Knights' Review 4; Quill Staff 4,5; Junior Play 4.
HERBERT ANDREW SEXTON
Other Schools: Chorus 3,4; Football 1,2; Baseball 1.
PHYLLIS ETHEL SHIELDS
Adloyho Club 1,2,3,4,5 (Shield 4); F.H.A. 2,3,4; Tri-Hi-Y 3,4,5; Quill Staff 5 (Assoc. Editor); Class Secretary 5; S.C.A. Representative 5; Senior Play 5; Curtis Campaign Representative 2.
MARY CAROL SHOOSMITH
Tri-Hi-Y 2,3,4,5 (Treasurer 2, Secretary 3, President 5); Pep Club 4 (Treasurer); Dramatics Club 3,4,5; F.H.A. 3,4,5 (S.C.A. Representative 5); J.V. Cheerleader 3; Varsity Cheerleader 5; Knights' Review 4; Quill Staff 5.
BARBARA JANE SMITH
Dramatics Club 3,4,5; F.H.A. 2,3,4,5; Pep Club 4,5; Girls' Varsity Club 3,4,5; Basketball 3,5; Junior Play 4; Reflector Staff 5; Red Cross Representative 4; Monitor 5; Senior Play 5; Knights' Review Staff 4; Miss Thomas Dale 4.
SEONA ANN SMITH
F.H.A. 2,3,4,5; Daniel Life Club 4.
JEAN CAROLYN SPENCER
Photography Club 1,2; Library Club 2; F.H.A. 2,3,4,5; Dramatics Club 2; J.V. Basketball 3; Varsity Softball 3; Varsity Club 4,5 (President 5); Pep Club 4; Varsity Basketball Manager 4.
FREDRICK DEAN SPIVEY
S.C.A. 1; J.V. Football 3; Band 4,5; Track Manager 4; Quill Staff 5; Varsity Club 5.
RICHARD RANDOLPH STEPHENS
Varsity football 4,5 (Star 5); Varsity Basketball 4 (Letter 4); Boys' Varsity Club 4,5; Quill Staff 5; Reflector Staff 5; Monitor 5.
CYNTHIA LEIGH STURDIVANT
Adloyho Club 1,2,3,4,5 (Shield 4); Quill Class Reporter 1,2,3; Co-Editor of Reflector 5; J.V. Cheerleader 3; Times Dispatch Teen Writer 4,5; Tri-Hi-Y 2,3,4,5 (Chaplain 3, Vice-President 2); Dramatics Club 5; Reflector Class Editor 1,4; Junior Play 4; Thalhimer Teen Council Representative 4; F.H.A. 3,4,5; National Honor Society 5; S.C.A. Representative 1; Monitor 5; Quill and Scroll 5.
SUSAN JANE TELLER
Dramatics Club 2; Adloyho Club 4,5; Jr. Play Prompter 4; Pep Club 4,5; Quill Business Staff 5.
FRANCES LaVERNE TRAYLOR
F.H.A. 1.
HAZEL JEANNETTE WALLACE
F.H.A. 3,4,5; 4-H Club 1,2; Band 1; Chorus 1,2.
JOANNE LOUISE WARGOFCAK
F.H.A. 3,4,5.
JEWELL ROASEVELT WEST
F.H.A. 2,3,4; Quill 5 (Circulation Staff); Monitor 5.
FAYE DAVIS WITECK
Library Club 1,2,3 (Secretary 3); Dramatics Club 1,2,3,4; Quill Reporter 5; Knights' Review 4.
DAVID JUDSON WHITING
Key Club 4,5.
LEROY WAYNE WILLIAMS
Monitor 5; Curtis Campaign Manager 5.
BETTY ANNE WILMOTH
Monitor 5; Reflector Staff 5; Quill Staff 5; Adloyho Club 1,2,3,4,5; F.H.A. 1,2,3 (Secretary 1) Curtis Campaign Representative 1,2; Dramatics Club 3,4; Pep Club 4; Knights' Review Staff 4.
OTTO JAY WOLFF
S.C.A. Representative 1,5; Track 4; Varsity football 5; Senior Play 5; Monitor 5; Debate Club 4,5; Jr. Red Cross 5.
ROSE MARIE YAGER
Adloyho Club 1,2,3,4,5 (Shield 4); National Honor Society 5; Quill and Scroll 5 (Secretary-Treasurer); Quill Staff 4,5; Reflector Staff 5; Dramatics Club 3,4,5 (Treasurer 4, Secretary 5); F.H.A. 3; Jr. Red Cross 3; S.C.A. 5; Girls' State 4; Monitor 4; Softball 4 (Letter); Girls' Varsity Club 4,5; J.V. Cheerleader 3; Varsity Cheerleader 4,5; Jr. Play Prompter 4; News Leader Reporter 4,5.
LINDA FAYE YOUNG
Curtis Campaign Representative 3; F.H.A. 1,2,3; Tri-Hi-Y 1,2,3,4,5; Quill Reporter 5; Adloyho Club 1; Safety Patrol 1; Pep Club 4. Other School: Chorus 1; 4-Club 1 (Secretary-Treasurer); Pep Club 4.

ADVERTISEMENTS

BOOSTERS

Mrs. Rachael B. Apperson

Mr. John W. Rothert

Mr. Roy E. Tucker

Mrs. Nancy H. Broughton

Mrs. Wenonah W. Mayo

Mrs. Bertie S. Staples

Miss Nancy G. Albert

Miss Sarah J. Brisentine

Mrs. Betty J. Scholl

Mrs. Myra G. Crump

Miss Doris R. Ramsey

Mrs. Ann L. Tyler

Miss Thelma S. Biddle

Mr. John R. Kopko

Miss Martha L. Thomas

Mrs. Joyce C. Harvey

Mr. George L. Crummett

Miss Ellen M. Conyers

Mrs. Ella A. Grant

Mrs. Edith W. Gay

Mrs. Nancy H. Fallen

Mr. Ralph H. Percival

Miss Mary Pinchbeck

Mrs. Marian E. Reichert

Mr. and Mrs. Arthur Biddle

C. W. Marshall

J. W. Brendie

Mr. Macon Yancey

A Friend

Mr. and Mrs. R. L. Mann, Jr.

Elmer Butler, Jr.

Tilles R. Balch

P. T. Holmes

Mr. Walter T. Bruce

Mr. Edwin C. Karpus

Miss Marjorie A. McCutchan

Miss Nancy M. Drudge

Miss Martha E. Clark

Miss Edith L. Frame

Mr. Howard M. Blackmon

Miss Betty J. Underwood

Miss Dorothy S. Spencer

Mr. Landon L. Perdue

Mrs. Beulah E. Cobbs

Mr. Harold D Gibson

Miss Martha E. Webb

Mr. Francis W. Poates

Miss Elizabeth G. Hudson

Mrs. Beatrice T. Wheeler

Mr. James T. Waddill

Mrs. Daisy P. Reames

Mrs. Margaret M. Lacy

Mr. Walter J. Young, Jr.

Miss M. Elizabeth Pickhardt

Mr. George Lewis

Mrs. Mary F. Eyler

Mrs. Elizabeth W. Neal

Miss Lola M. Wimbish

Bob Langley

Chi Sigma Phi Sorority

Mrs. Kay Wilmoth

A Friend

Aaron Schweitzer

Douglas Perdue

Mr. Ruffin

Rucker Rosenstock Department Store

Serving Petersburg and all

Southside Virginia for

. . . 100 YEARS

Rucker Rosenstock

Your Two

REXALL STORES

GEORGE'S

263 Broadway

Hopewell, Virginia

Always feeding your face!

NELSON'S GROCERY

GENERAL MERCHANDISE
TEXACO GAS—OIL
AUTO ACCESSORIES
COLD DRINKS

Phone RE 2-3099
R.F.D. 5
Woodpecker Road
Petersburg, Virginia

Compliments

of

CHESTERWOOD SERVICES

Do you think they're too snug?

Compliments

NOLDE'S

"The Freshest Thing In Town"

NOLDE BROTHERS INC.

2520 E. Broad Street
Richmond, Virginia

QUALITY INSURANCE
Devoted Service
BROCKWELL INSURANCE AGENCY, INC.

108 Pickwick Avenue
Colonial Heights, Virginia
REgent 2-4768

Life, Fire, Auto
Health, Business, Liability

"The Lineup" (?)

SHEVEL'S CLOTHING
Men's—Boys'

Southside Plaza
Richmond, Virginia

STYLE—MART CLOTHES
STYLED IN THE
FINEST TRADITION

Compliments of

W. M. GARY GROCERY CORP.

Institution Supplies

Richmond, Virginia

"Henpecked" (?)

HOME EQUIPMENT CO., INC.

Chester, Virginia

"Your Friendly General Electric Dealer"

WEbster 4-3144

Rucker Roosstock

"The Shopping Corner"

Broadway and Main Sts.

Hopewell, Virginia

One's enough, Shelton.

HARWELL'S HARDWARE

Hardware—Paints—Garden Supplies

Chester, Virginia

Phone WE 4-3388

W. T. GRANT

"Known for Volues"

22 W. Woshington Street

Petersburg, Va.

Loafing on the job

Butterworth's

Southside Virginio's

Leoding Home Furnisher.

Hopewell

Coloniol Heights

Petersburg

CHESTERFIELD TREE SERVICE

We take down dangerous and dead trees, do tree pruning and tree topping. We also have a nursery and sell all kinds of shrubs and shade trees. We do landscape gardening. Leaf molds for borders fully covered by insurance.

Route 10, Box 372

Richmond, Va.

Phone BElmont 3-4400

"Yes, last night, Sunday night."

Compliments of

CENTRAL DRUG COMPANY

Free Delivery Service

CE 9-2112 Hopewell, Va.

Dixie Wheel Company of South Richmond

"Just wait til Mr. Grump hears this."

"Mama!"

Garfinkle's

Women's Ready-to-wear

Broadway

Hapewell, Virginia

CEdar 9-7240

Magazines & Newspapers

REESE'S NEWS STORE

Fauntain Service

Phone GL 8-2333

217 Braadway

Hapewell, Virginia

"Ahh, come on, Carol."

JONES' PURE OIL STATION

LUBRICATION — AUTO ACCESSORIES

RALPH H. JONES — Proprietor

516 W. 100 Rd.
Chester, Virginia
Phone SH 8-2268

SOUTHSIDE NURSERIES INC.

Raute 15, Box 471

Richmond, Virginia

"Do you see Mr. Moore?"

Compliments of

MARKS CLOTHING COMPANY

Hopewell, Virginia

THOS. H. BULLOCK FLORIST

154 Clopton Road
Phone 8E 2-2662

"Seems pretty hopeless to me."

H. T. "Brownie" Hobbs
Roger "Doug" Douglas

HOBBS AUTO SERVICE

Washing, Lubrication, Tire Repair
Minor Auto Repairs, Road Service
Goodyear Tires, Batteries
& Accessories

6th St. & Randolph Roaa
Hopewell, Virginia

Telephone GL 8-3839

221 E. Braadway Phone GL 8-5662

Natural Bridge Fashian Craft

Parker's Shoes

"Far The Finest In Footwear"

American Boy American Gentlemen

Hapewell, Va.

Pay attention, Clemments.

In Richmond, Virginia
the Place To Dine
Is

JULIAN'S RESTAURANT

2529 West Broad St.

CLAYTON MOTOR CARS, INC.

247 N. Market St.
Petersburg, Va.

Your
Rambler Dealer

Contented, Randy?

HARRIS–BRENAMAN, INC.

ATHLETIC SUPPLIES
SPORTING GOODS

117 East Grace St.
Richmond 19, Virginia

Phone MI 8-4746

PARKER'S SHOES

"FOR THE BEST IN
FOOTWEAR"

221 E. Broadway
Hopewell, Virginia
Phone GL 8-5662

"Don't feel so good, Coach."

CHESTER BEAUTY SHOP

Turman P. Burton
Proprietor

Phone SH 8-2105

Hrs. 9 A.M. to 5 P.M.

J. C. PENNEY CO., INC.

Where Southside Virginia
Shops and Saves

Petersburg Pike
and
Southside Plaza

Big Dave.

Compliments

LANCE INC.

REP.–TOM ROBERTS

Call RE 2-3374

219 Lafayette Ave.
Colonial Heights, Va.

Compliments
of

BRINKLEY AND CO.

Courtesy of

WOODFIN BROTHERS TRUCK LINE

Stop 29½
Petersburg Pike

Richmond, Virginia

W. T. GRANT

"KNOWN FOR VALUES"

22 W. Washington St.

Petersburg, Virginia

"Tell me again, Donna."

MARKS CLOTHING CO.

FOR
MEN AND
BOYS

Hopewell, Virginia

HARWELL'S HARDWARE

Hardware—Paints
Garden Supplies

Phone SH 8-2388
Chester, Virginia

"You call me?"

SHOOSMITH'S GARAGE

Phone BE 3-4746

Compliments
of

JOSEPH G. ANTHONY
PATRICK HENRY
BARBER SHOP

The brains at work

BROAD ROCK PHARMACY

J. F. Hollenbeck

Hull St. and Broad

Rock Road
Richmond, Virginia
Phone BE 2-2334

Compliments
of

BUILDERS SUPPLY CO.
OF HOPEWELL, INC.

Ninth and City Point Road

Smitty?

Compliments
of

A.B.C. FOUNDRY COMPANY

Chester, Virginia

ROY'S GROCERY

46 Chesterfield Ave.

Ettrick, Virginia

Phone RE 3-9911

Athletes?

WILLIAMS BUSINESS MACHINES

Boulevard and Lee
Colonial Heights, Va.

All Make Portable Typewriters
Supplies, Stationery
Service

Compliments
of

HOPEWELL OIL CO., INC.

Selling
Pure Oil Products

"Be stern, Faye."

HINES FOOD CENTER

Colonial Heights, Va.

FREE DELIVERY

RE 2-1319

TUCKER'S TIRE AND BATTERY

Wheel Alignment, Balancing
State Inspection
Complete Car Service

1101 Blvd., Col. Hts.
Phone RE 2-6027

Romance of the year.

HARRY HAYCOX'S TEXACO

Stop 27
Petersburg Pike
BE 2-3521

We Give S & H Green Stamps

COMMUNITY PAINT AND HARDWARE

105 Pickwick Ave.
Colonial Heights, Va.

PAINTS—HARDWARE
SPORTING GOODS

Phone RE 3-5702

End of a perfect day

Who's under the coat?

ROBERTS AUTO SERVICE

Stop 23, Richmond
Petersburg Pike
Richmond, Virginia

BE 2-9993

Compliments
of

SOUTHSIDE STOCKYARDS INC.

Petersburg, Va.

"Here I am!"

WESTERN AUTO ASSOCIATION STORE

242 E. Broadway

Hopewell, Virginia

Phone GL 8-3410

KRESGE'S 5 AND 10

"The Friendly Store"

112 N. Sycamore St.

Petersburg, Va.

Westfall's gang.

Compliments

of

THE CLOVER ROOM

BROCKWELL INSURANCE AGENCY, INC.

108 Pickwick Ave.
Colonial Heights, Va.

QUALITY INSURANCE
DEVOTED SERVICE

Who's next?

TAYLOR'S

Clothes for the
Best Dressed Young Men.

119 N. Sycamore St.
Petersburg, Virginia

JOHNNY'S HOUSE

4410 Hopkins Road

Pizzas Delivered
Large - - - $1.25
Small - - - $.75

Mgrs.—Johnny Maugigian
Max Saylor

Girls' State

T. S. BECKWITH AND CO.
Office Furniture
Office Supplies
Petersburg Virginia

HOLLYWOOD JEWELERS
South Richmond's
Leading Jewelers
Phone BE 3-9783
1433 Hull St.
Richmond Virginia

Three Stooges!

TUDOR'S INCORPORATED
36 S. Sycamore St.
Petersburg Va.

Compliments
VIRGINIA LINEN SERVICE INC.
Rent Linens for All Institutions,
Restaurants and Motels
RE 2-3312
Petersburg, Va.

Lucy--My goodness!

Our Best Wishes
to the
Class of '60
THE VARSITY CHEERLEADERS

LUBMAN'S
Ladies' – Men's – Boys' Wear
231-233 North Sycamore St.
Phone RE 3-9731
Petersburg Virginia

Oh--my words!

Compliments
of
A FRIEND

Compliments
of
TUCKERSHARPE
AMERICA'S
NO. 1 PEN

SEAR'S SHOE STORE
Shoes for the Family
GL 8-2447
Hopewell Va.

CORMANY'S
SPORTING CENTER
301 Randolph Rd.
Telephone GL 8-9500

Hercules (?)

MEHL'S JEWELERS
1405 Hull Street
Richmond, Va.
Diamonds — Watches
Solid Gold and Gold-Filled
Jewelry

L. R. BROWN & CO.
Furniture — Appliances
1523-1601 Hull St.
Richmond, Va.
Phone BE 2-6232

Gulp!

Compliments

of

A FRIEND

HUGH W. POWELL'S
TEXACO SERVICE
We Specialize in
Motor Tune Up
Brake Service and Minor Repairs
Road Service
Stop 17 Petersburg Pike
Phone BE 2-9051
Richmond Va.

Comfortable?

Compliments of

VARSITY INN

1501 W. Broadway

Hopewell, Va.

May You,
The Class of 1960,
Have the Strength
To Accept Defeat and the
Courage To Begin Again.

Beta Mu
National Sorority
Chi Chapter

Who are you?

UNCLE JOHN'S BARBER SHOP
Stop 29½
Petersburg Pike
Open
9 A.M. to 7 P.M.
Closed Monday's
Flat Top Specialist

BENNIE'S DRIVE IN
A Good Place To Eat
4810 Jefferson Davis Hwy.
Phone BE 2-9794
Richmond, Va.

Make out club--

KING'S JEWELERS
Hopewell's Leading Jewelers
Watches, Diamonds, Jewelry,
Silverware, and Gifts
216 East Broadway
GL 8-3020

Compliments of
GRANTHAM'S
Stop 23 – Petersburg Pike

Halt!

LAKESIDE DELICATESSEN
5506 Lakeside Ave.
Kosher Sandwiches and
Homemade Bar-B-Q
A Specialty
Prop., Mr. F. R. Quate

H. AND E. AUTO SERVICE
Complete Auto Service
Official Inspection Station
BE 2-9563
Route 15, Box 420-A,
Richmond, Va.

Assault--weapon!

SWINEFORD'S FLORIST
Flowers Telegraphed Anywhere
1512 Hull Street
BE 2-8426
Richmond **Virginia**

HOWARD JOHNSON'S RESTAURANT
Landmark for
Hungry Americans
651 Boulevard
Colonial Heights Virginia

1--2--3

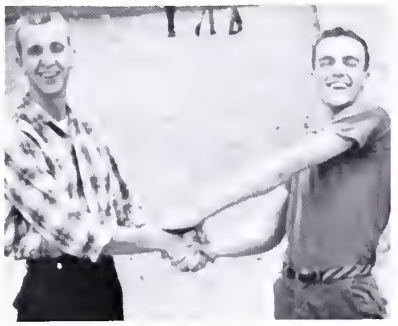

T. D.'s he-men.

Dial RE 2-1648
Night RE 2-7496

PICKWICK FLOWERS & GIFTS

Alex Lucie, Prop.

130 Pickwick Avenue
Colonial Heights, Va.

CLARK & PRITCHARD
CLOTHIERS

Michael Stern Suits
Bostonian Shoes
Arrow Shirts
McGregor Sportswear
209 East Broadway
Hopewell, Va.

Remember when . . . Ree?

"Pleasing You—Pleases Us"

PERDUE'S SELF-SERVICE GROCERY

Groceries, Frozen Foods
Meats and Vegetables
Amoco Gas and Oil
River Road at Perdue Avenue
Between Ettrick and Matoaca
Phone RE 2-9620

DRISKILL'S ESSO SERVICENTER

High & Market Sts.
RE 2-5281 or 2-9450
Petersburg, Va.

Blow F-Q . . . Blow!

ETTRICK ESSO SERVICE
River Rd. & Chesterfield Ave.

G. Harp

RE 2-2623
Ettrick, Va.

RALPH WILLIAMS
GULF SERVICE

1604 Boulevard
Colonial Heights Va.

Francis . . .

FRANK E. WILEY
"Insure Wisely with the Wileys"
218 Union Trust Bldg.
RE 3-3321
Petersburg Va.

Compliments of

LEWIS H. VADEN

The gang's all here!

BERMUDA RESTAURANT
Richmond Petersburg Pike
Specializing in Good Food
Dine and Dance

Compliments of
DISHMAN'S
in
Colonial Heights, Va.

Teacher's helpers

SWIFT CREEK FARMS
Restaurant and Motel
3620 Boulevard
Colonial Heights, Va.
Quality Made Us Famous
RE 3-6819

CARWILE'S
Free Road Service
To Our Customers
Boulevard
Colonial Heights, Va.

Our Randy . . . and friends.

Compliments of
SAVEDGE'S 5¢ TO $5 STORE
4612-14 Richmond
Petersburg Pike
Richmond, Virginia

Compliments of
FARIS ELECTRIC CO.
Authorized
Housepower Contractor
BE 3-1092

She was about so tall . . .

GEORGE L. WILLIAMS
MOTOR CO.
120 West Bank St.
RE 3-5828
Maytag Washers and Dryers
Petersburg Va.

RAY'S AUTO SUPPLY
123 West Bank Street
Your Seiberling Tire Dealer
Ray Hlouchens
RE 3-7621

WHAT–A–BURGER

The Lunch on a Bun

¼ Lb. Ground Beef, Mustard, Lettuce, Tomato, Pickles, Onions on 5 in. Bun . . . 35¢

1418 Boulevard
Colonial Heights

ANDREW'S GENERAL STORE

Dealers in
General Merchandise & Ice
Rt. 1, Woodpecker Rd.
RE 3-4798
Gas & Oils . . . Ice Cream

I don't feel so good!

We Call & Deliver
RE 3-6115

LaVOGUE CLEANERS, INC.

Same Day Service

36 Chesterfield Ave.
Ettrick Va.

Seeds . . . Bulbs . . . Plants

MANCHESTER MILLS

BE 2-2794, BE 2-1182

2105 & 2107 Hull St.

Richmond, Va.

That sun's awfully bright.

JENKINS AUTO REPAIR

4200 Petersburg Pike

Richmond, Va.

Night BE 2-7708
Day BE 2-3105

ELLIOTT SUPPLY CO., INC.

Appliances – Hardware
Electrical Supplies – Plumbing

Stop 23,

6325 Jefferson Davis Highway

BE 2-4457

"Mr. Blue"

CHESTERFIELD TREE SERVICE

We take down dangerous and dead trees, do tree pruning and tree topping. We also have a nursery and sell all kinds of shrubs and shade trees. We do landscape gardening. Leaf molds for borders fully covered by insurance.

Route 10, Box 372, Richmond, Va.

LANDA'S NURSERY

Specializing in Shrubs
Cut Flowers – Plants

Paul Landa

RE 2-5033
3008 Boulevard
Colonial Heights Va.

Which Way--?

Compliments of
CENTRAL DRUG CO.
Free
Delivery Service
GL 8-2112
Hopewell, Va.

Open Sundays
Visit Us for Your Food Needs
ALEX'S
SUPER MARKET
Stop 23, Petersburg Pike

And away we go . . .

Compliments
KIDS STUFF
Toys, Furniture, Hobbies
Petersburg Va.

TIPPY & GEORGE'S
BARBER SHOP
Modern in Every Detail
You Are Always Welcome
Basement 1520 Hull St.
Richmond, Va.
George Lewis, Prop.

$11.95!

MUELLER'S SUPERMARKET
MEATS – FROZEN FOODS
VEGETABLES – ICE CREAM
We Deliver
SH 8-2359
Chester Virginia

PLAZA BOWL
Student Rates
Southside
Plaza
Shopping Center

Pay attention Coulter!

Lay's

STAN'S
Exclusive Stylists
Complete Men's Wear
5 N. Sycamore St.
RE 2-6386
Stan Sickles

"The Wheels"

Smile Randy!

BULIFANT, BURKE & LEA, INC.
Insurance Center
P. O. Box 70
38 Franklin Street
Petersburg Virginia

REVERE MOLD & ENGINEERING, INC.
Dies, Jigs, Fixtures,
All Kinds of Tool Work
1909 Boulevard
Colonial Heights Virginia

Our gang!

McCONNELL'S SUNOCO SERVICE
Auto Accessories
Tires of All Kinds
Dial BE 2-9527
4202 Hull Street
Richmond, Virginia
A. F. McConnell, Prop.

Engineers, Designers,
Molders
DOMINION PLASTICS CO.
1913 Boulevard
Phone Petersburg RE 3-9671
Colonial Heights, Va.

Chesterfield chickens (?)

NEWS–JOURNAL
Printers–Publishers
P. O. Box 188
SH 8-2111
Chester Virginia

WORRELL'S BARBER SHOP
Modern in Every Detail
You Are Always Welcome
Rear of Magee's
Drug Store
Chester Virginia

"Ain't this sweet?"

Compliments of
HERMAN & JO'S DRIVE IN
4108 Petersburg Pike
Dairy Preme–Barbecue

BELLWOOD AUTO SERVICE
Stop 23½ Petersburg Pike
U. S. No. 1
Phone BE 2-9732

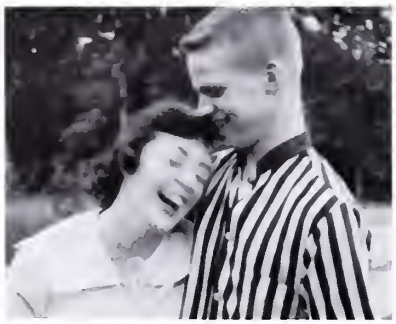

Love is grand!

R. P. EAGLES–PROP.
Phone BE 2-2235
Southern Pottery
Manufacturers of
Standard Florists Pots
2201 Lumkin Avenue

KENT'S FURNITURE CO., INC.
"Dependable Furniture
Since 1897"
Petersburg, Virginia

Make-up makes a "diff."

LEO A. KRAMER MACHINE & WELDING CO.
18 W. 7th Street
BE 3-2928
Richmond Virginia

STANDARD–JAMES, INC.
"For Better Shoes"
124 Narth Sycamare
RE 3-7302
St. Petersburg Va.

"Bring on the cats."

COLONIAL HEIGHTS HARDWARE CO.
2011 Boulevard
Colonial Heights Virginia

C. C. BEST GROCERY
Fancy Groceries
Choice Meats
Frozen Foods
Gas & Oil
Rt. 5, Hickary Road
Petersburg, Virginia

I wish he'd hurry!

Compliments of
HARLOW HARDY CO.
17-19 W. Washington Street
Petersburg, Va.
"Everything far the Hame"

KRAMER BROTHERS
General Machine Wark and Welding
500 Albany Avenue
Richmond 24, Va.
B. C. Kramer Jr. – AT 8-2172
T. C. Kramer – BE 3-4280
Business Phane – BE 3-5976

BOGESE'S
CONSTRUCTION CO.
15th Ave. & Elm Street
Hopewell Virginia
Designers and Builders
Specializing in Home Building
GL 8-8585

ATKINS–PHILLIPS, INC.
241 E. Broadway
Hopewell, Virginia
GL 8-8211
Fine Furniture
Westinghouse Appliances

Smile for the judges!

Speedometers Checked
Motor Tune Up
MOTTO'S ESSO
SERVICENTER
Complete Dynamometer Service
3635 Boulevard
Colonial Heights, Va.
RE 29503

R. L. MANN & SON
Electrical Contractors
Lighting – Fixtures
Wholesale to All
Phone RE 2-4488
2029 Boulevard
Colonial Heights Va.

One glorious morning . . .

HEARSE & AMBULANCE
EXCHANGE
Stop 24, Petersburg Pike
Opposite Bellwood Depot
New & Used Cars
New & Used Trucks
Service and Repairs

J. T. MORRISS & SON, INC.
Funeral Directors
Ambulance Service
RE 3-8511 Petersburg
GL 8-8516 Hopewell
With and Adams Sts.
Petersburg
W. Broadway at 9th St.
Hopewell Va.

I'm so sleepy.

NEWCOMB'S MARKET
Groceries, Meats,
Vegetables & Frozen Food
Self-Service
We Deliver
Rt. 7, Willis Road
Phone BE 3-5275

RITCHIE'S
"One Stop Shopping Center"
Feed and Seed – Hardware
Frigidaire Appliances
Purina Dog Chow
Poultry Supplies
John Deere Machinery
"Down on the Corner"
Short Market and Old Sts.
Petersburg, Virginia

There she is--Miss Katcham

BROOK'S SHELL SERVICE STATION

Road Service & Tune-Up
Washing—Polishing
Expert Lubrication

Rt. 7, Box 411
Petersburg Pike

Dutch Gap Shopping Center

Groceries—Hardware
Drug Supplies
Marine Supplies

L. L. FELTER

SH 8-9464

Lover when you're near me . . .

LUCK'S BARBER SHOP & BEAUTY SALON

248-250 E. Broadway
Hopewell

Telephone
GL 8-6750

Compliments of

DR. STANLEY J. LEBOW

Optometrist

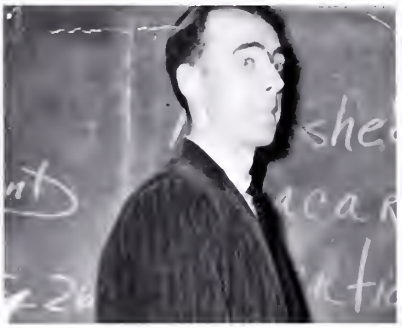

Um-m-m-m

WHEALTON HARDWARE

Hardware, Building
Material, Housewares
Plumbing, Heating &
Electrical Supplies
Paints & Toys

Phone GL 8-4100
106 Main Street
Hopewell, Virginia

RUSSELL AND HOLMES

Shoes for the Family
Advertised Shoes
Featuring
Spalding Shoes

1437 Hull St.
4722 N. Southside Plaza

Phone BE 3-9312
(Hull Street)
Phone BE 3-3275
(Southside Plaza)

"Can't find that number anywhere."

BOULEVARD MOTOR CO. of Colonial Heights, Inc.

1717 Boulevard
Colonial Heights, Va.
Phone RE 3-9281
RE 3-9287

Imported Cars
Division of
Boulevard Motor Co.
Colonial Heights, Virginia

GALE WELDING AND MACHINE CO., INC.

Machine Work—Boiler Work
Structural Steel—Air
Compressor for
Pavement Breaking
Portable Electric and
Acetylene Welding
ALL WORK GUARANTEED

415-417 East Bank Street
Petersburg, Virginia

Wish I could do that!

Off to the ball!

LYTTLE AND BARNES SANITATION CO.

Septic Tanks Manufactured–Installed–Serviced

Office and Plant: Belt Blvd. & Hopkins Rd.
P.O. Box 4205–Richmond 24, Va.

S. E. Lyttle–BE 2-8629 F. W. Barnes–BE 2-0538

Nights and Holidays BE 2-7440

Who locked you in your cage?

BOTTLED GAS CORPORATION OF VIRGINIA

HEATFLAME GAS SERVICE

1907 Boulevard

Colonial Heights Virginia

Petersburg REgent 2-8661

Stand back boys!

GOYNE CHEVROLET, INC.

Telephone WEbster 5-3205

Dutch Gap Chester, Va.

"Ain't she sweet?"

Dial REgent 2-3671 R & P Pike RFD No. 1

MITCHELL'S WELL & PUMP CO.

Well Drilling–Water Systems

Pumps

Colonial Heights, Va.

"Dance With Me"

KYLE'S AUTO SERVICE

Complete Auto Service

Chester, Va.

Sleepy-heads!

THE HOPEWELL NEWS

Covers the Eastern Part of
Chesterfield County

News, Stationers and Printers

109 Main Street Hopewell, Va.

Our little group of actors (?)

BUTTERWORTH'S

Southside Virginia's Leading
Home Furnishers

Hopewell – Colonial Heights – Petersburg

Hi-Ho Silver!

COMPLIMENTS OF

STANDARD DRUG CO.

CHESTER SUPPLY COMPANY

AND

BEAZLEY'S DEPARTMENT STORE

Fresh meats–Groceries–Hardware–Paint–Seed
Feed–Shoes–Dry Goods–Toys

Phone SH 8-2171 We Deliver

Oh, that messy peanut butter!

MAILING SERVICES, INC.

Contractors of
Mailing Services – List Maintenance
Circulation Management

1524 Brook Rd.

Richmond, Va. MI 4-0357

Smile pretty (?)

Door and Window Frames Made to Order

N. B. GOODWYN & SONS

Cellotex
Wall Board
Gyplap

Insulation

LUMBER
BUILDING MATERIAL

Telephone SH 8-2113

Krazy Kapers

BUTTERWORTH'S, INC.

Southside Virginia's Leading
Home Furnishers

All Leading Brands

415 Boulevard
Colonial Heights, Va.
RE 2-4256

That's pretty sneaky!

WILSON FEED COMPANY

Wirthmore Feeds, Grains, Fertilizers
Seed, Baby Chicks, Poultry Supplies.

Phone BE 2-0954

20th S. Hull Street Richmond, Va.

Hail, hail the gang's all here . . .

LUNDINS

REGISTERED JEWELER, AMERICAN GEM SOCIETY

211 East Grace Street
Richmond 19, Virginia—MI 3-1413

TROPHY HEADQUARTERS—ENGRAVING

Where's your fan club, Randy?

GOOD-YEAR SERVICE STORE

4-6 S. Market Street

Petersburg Virginia

RE 3-8622

It's mine, mine, mine

CLEMENTS

Auto Electric Service, Inc.

GENERATORS—SPEEDOMETERS—CARBURETORS
COMPLETE AUTO ELECTRIC SERVICE

400 Hull Street Richmond, Virginia

BE 2-1201

In there, Buster . . .

Peek-a-boo . . .

Compliments

of

A FRIEND

"Coach" Santa

LEO MYERS INSURANCE AGENCY

Agent: All Types of Insurance
Mutual Investment Funds

Office: Chester, Virginia
Telephone SH 8-2361 (Drug Store Building)

Res.: Rt. 7, Richmond, Virginia
(Near Bellwood Open Air Theatre)—Phone BE 3-5356

NATIONWIDE MUTUAL INSURANCE COMPANIES

C-h-e-s-t-e-r . . .

NORBERT'S JEWELERS

Diamonds—Watches—Jewelry—Silverware
Expert Watch and Jewelry Repairing

Phone BE 2-7766

1609 Hull St. Richmond, Virginia

Norbert Roman, Proprietor

613 Osborne Road Chester, Virginia

Phone SH 8-5186

He's got it made!

HOUSE OF FORMALS

FORMAL WEAR TO RENT AND ACCESSORIES

16 N. 8th Street
Richmond, Virginia

Dial MI 8-0533
Between Franklin and Main Sts.

Oh, what a mess!

RAINBOW DRIVE-IN

Specializing in Fried Chicken
Italian Spaghetti and Pizza Pie
Homemade Ice Cream

Colonial Heights 3613 Boulevard Virginia

Phone RE 3-6919

What's so interesting?

"THE VILLAGE CABINET SHOP"

Compliments of

Cyrus (Jake) Neal

Chester Virginia

" . . . and that is a starfish . . . "

Compliments
of

MEYER'S OVERBROOK FRANKS

Susan, did someone get your lunch?

LEETE TIRE & BATTERY COMPANY

U.S. Royal Tires—Kelly Springfield Tires
Willard Batteries—Recapping and Vulcanizing

E. H. Leete, Prop.

Petersburg 2nd and Bank Streets Virginia

Home Phone RE 2-3044
Business Phone RE 2-3231 or RE 2-3237

CHESTERFIELD OIL CO., INC.

FUEL OILS AND KEROSENE
PETROLEUM PRODUCTS

Our Customers Are Warm Friends

BE 3-5569
Watchdog Service
Rt. 7, Box 23F, Richmond, Va.

F. L. Burge, Pres.

1-2-3-Cha-cha-cha

Happiness and Success

to

The Class of '60

OMEGA SIGMA PHI SORORITY

What do you have, Dave?

MEADOWBROOK COUNTRY CLUB

OH-h-h-h, Cindy . . .

SHOOSMITH BROTHERS, INC.

CONTRACTING SERVICE

SH 8-2364

"WE MOVE THE EARTH"

Elvis (?)

BUCHANAN'S JEWELERS

Jimmy Buchanan, Watchmaker

305 East Broadway Hopewell, Va.

KEEPSAKE DIAMONDS

The Lone Wolf . . .

Save Where Savings Pay—

4%

CURRENT RATE PER ANNUM

FEDERAL SAVINGS AND LOAN INSURANCE CORPORATION · SAFETY OF YOUR SAVINGS · INSURED · UP TO $10,000

FEDERAL LOAN BANK SYSTEM · MEMBER

Pioneer Federal

Savings & Loan Association

OF HOPEWELL

112 Main St.

Now, wait a minute!

Guess what I got?

Enon's boys!

Notice anything unusual?

Just call me "Gina"!

You call us intelligent?

Busy little workers.

GOULD FUNERAL HOME

"HOME OF PERSONAL SERVICE"

214 North 6th Avenue
Hopewell, Virginia

GL 8-6377

SERVING SOUTHSIDE, VIRGINIA

SEALTEST

SOUTHERN DAIRIES DIV.

Sealtest
TRADE MARK
ICE CREAM

Petersburg, Virginia RE 2-7042

Spring fever

"I Want to Walk YOU Home"

Compliments of

BROWN & WILLIAMSON

TOBACCO CORPORATION

Petersburg Virginia

Anybody for a party?

"Omnibus"

Compliments

QUALITY MEATS INC.

2601 West Main Street

Richmond, Virginia ELgin 5-8665

CHOICE MEATS AND PROVISIONS

CONSUMER MEATS AT DISCOUNT PRICES

McCOY MOTOR COMPANY

Richmond–Petersburg Pike No. 1 Highway

YOUR FRIENDLY FORD DEALER

Phone Chester, SH 8-2255 Richmond, BE 3-2894

Chester, Virginia

March of the Light Brigade!

Brownies . . .

MARTIN CHEVROLET SALES CORP.

214 COWARDIN AVENUE RICHMOND, VA.

Serving This Area for Over 33 Years

New and Used Cars, Trucks

Parts and Service from 7:30 A.M. Until Midnight

I crown thee . . .

Hard at work . . . is it possible?

Compliments

of

STONE'S COLONIAL FURNITURE HOUSE

Petersburg Pike

Phone BE 3-0019

Catch a big one . . .

Round and round and round we go.

SOUTHERN MATERIALS COMPANY INC.

Production Plant

Chester Virginia

Play ball!!

Howdy, everybody!

Give a cheer . . .

I'm waiting-g-g on you.

For Farm-Fresh Dairy Products

Depend on

GREENLEAF DAIRY, INC.

Colonial Heights Virginia

Telephone RE 2-8917

A candle to light our way

In the good old summertime

HOME EQUIPMENT COMPANY, INC.

Chester Virginia

"Your Friendly G.E. Dealer"

Phone SH 8-2144

"We Service Everything We Sell"

Bobbie-Ching-Jo

Finally (?)

Booton is on the loose again.

Sure, we got lots of energy.

THE PHILIP MORRIS RESEARCH CENTER

Extends Greetings

To

SCIENTISTS OF THE FUTURE

Congratulations Seniors

UKROP SUPER MARKETS, INCORPORATED

3611 Hull Street

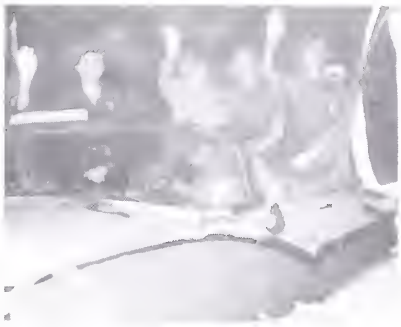

Lovely to look at . . .

Hurry up!

Nice-e-e-e

Deadlines to be met!

A CAREER
With A Future!

If you like science and mathematics, consider engineering for your career! Engineering is the field of today and tomorrow. Progress is fast. New jobs are opening up every day. Plan for a job with a future—plan to be an engineer!

VEPCO

VIRGINIA ELECTRIC AND POWER COMPANY

Oh, I don't believe it!

I'll put a spell on you . . .

"Too much monkey" business going on here!

Now what am I going to do?

" . . . the Knights go marching in . . ."

Let's have a party!

Anybody for an outing?

Is it time to go?

Compliments of

HOWARD JOHNSON

RESTAURANT

AND

MOTOR LODGE

"What do I do now?"

Tight squeeze?

Well, I never . . .

Sunbathing, anyone?

L. G. BALFOUR COMPANY

Leading Manufacturers of

Class Rings and Pins, Commencement

Announcements, Diplomas, Medals,

Trophies

Class Rings and Commencement Announcements for

Seniors of Thomas Dale High School

Are Balfour Made.

Attleboro, Massachusetts

Compliments of your

SENIOR PHOTOGRAPHER

Grannie Boder . . .

"Seven Little Girls"

There's one in every crowd.

In the good old days . . .

And so . . .

We, the Seniors of 1960, bid farewell to Thomas Dale.

THE LIBRARY OF VIRGINIA
1000746027

AMERICAN YEARBOOK
COMPANY
HAND MADE BINDINGS